

# Installation Manual

***Model 446T, 447T, & 449T***

***25 & 55 gallon Preservative Applicators***



*Equipment and Products  
for Quality Hay.™*

---

P.O. Box 63 • 2821 Harvey Street • Hudson, WI 54016  
800-635-7468 • [www.harvesttec.com](http://www.harvesttec.com)

(Intentionally blank)

# Harvest Tec 446T – 447T – 449T Installation Table of Contents

	<u>Page</u>
<b>Introduction</b>	<b>5</b>
<b>Model reference</b>	<b>5</b>
<b>Tools Needed</b>	<b>5</b>
<b>Installation of applicator</b>	<b>6-45</b>
1. Installation of mounting brackets, tank, and reach rods	6-18
Model 446T	6-7
Install kit 4481B	6
Install kit 4483B & 4516B	6
Install kit 4484B	7
Install kit 4486B	7
Model 449T	8-17
Install kit 4503B	8-9
Install kit 4504B & 4517B	10
Install kit 4505B	11
Install kit 4508B	12
Install kit 4523B	13
Install kit 4524B	14
Install kit 4526B	15
Install kit 4538B	16-17
Model 447T	18
2. Installation of pump manifold	19-21
Model 446T	19
Model 447T	20
Model 449T	21
3. Placement of spray nozzle assemblies and nozzle tubes	22-29
Install kits 4481B 4483B, 4484B, 4486B & 4504B	22
Install kit 4503B	23
Install kit 4508B	23-24
Install kit 4516B and 4517B	25
Install kit 4523B & 4524B	26
Install kit 4526B	27
Install kit 4538B	28
Install kit 447-SO	29
4. Installation of drain fill kit (model 447 & 449 only)	30
5. Installation of plumbing	30
6. Installation of latch extension (model 447 only)	30
7. Installation of moisture sensor pads and disks	31-43
Install kit 4481B	31-32
Install kit 4484B, 4486B, & 4505B, 4523B	32
Install kit 4483B, 4504B, 4516B, & 4517B	33
Install kit 4503B	34-36
Install kit 4508B	37-38
Install kit 4524B	39-40
Install kit 4538B	41
Install kit 447-SO	42-43
8. Power cable and main wiring Harnesses Installation	44
System wiring diagram	44
Installation of control	45
<b>Pin Outs</b>	<b>46-47</b>

## Table of Contents (continued)

	<u>Page</u>
<b>Parts Breakdowns</b>	<b>48-67</b>
446T Base kit	48
447T Base kit	48
449T Base kit	49
Drain Fill Kit (Models 447 & 449 only)	49
Pump Manifold	50
Moisture Sensors and Hoses	51
Control Box and Wiring Harnesses	52
Hoses	52
Optional iPad Mini Mounting Kit	53
<b>Baler Specific Installation Kits</b>	<b>54-68</b>
Harvest Tec model 4400CB	54
Harvest Tec model 447-SO	55
Harvest Tec model 4481B	56
Harvest Tec model 4483B	57
Harvest Tec model 4484B	58
Harvest Tec model 4486B	59
Harvest Tec model 4503B	60
Harvest Tec model 4504B	61
Harvest Tec model 4505B	62
Harvest Tec model 4508B	63
Harvest Tec model 4516B	64
Harvest Tec model 4517B	65
Harvest Tec model 4523B	66
Harvest Tec model 4524B	67
Harvest Tec model 4526B	68
Harvest Tec model 4538B	69
<b>Selecting Tips-Reference Guide</b>	<b>70</b>
<b>Warranty Statement</b>	<b>71</b>

## **Introduction**

Congratulations and thank you for purchasing a Harvest Tec Model 446T, 447T or 449T applicator. Please read this manual carefully to ensure correct steps are taken to attach the applicator to the baler. This applicator is designed to apply Harvest Tec buffered propionic acid. The model 446T & 447T & 449T base kit includes the following parts: Tank, Frame, Pumps, Hose, Baler Mounted Processor, Touchscreen Display, Moisture Sensors, Spray shield assembly and Miscellaneous Hardware. For your convenience we have included a parts break down for the applicator.

## **Model Reference**

<b>Baler make</b>	<b>Baler Model</b>	<b>Model</b>	<b>Installation kit</b>	<b>Tank size</b>
Case IH	All RBX & RB series four foot	447T	447-SO	25 gallon
Case IH	All RBX & RB series five foot	447T	447-SO	55 gallon
Challenger	RB 46 & 56	449T	4508B	55 gallon
Challenger	453, 463 & 563	449T	4524B	55 gallon
Claas	All Variant balers	446T	4484B	25 gallon
New Holland	640-688 round balers	446T	4486B	25 gallon
New Holland	630-638 round balers, & BR 730	446T	4484B	25 gallon
New Holland	All BR series four foot wide	447T	447-SO	25 gallon
New Holland	All BR series five foot wide	447T	447-SO	55 gallon
John Deere	582 & 854 round balers	449T	4503B	55 gallon
John Deere	5, 6 & 7 series	446T	4483B	26 gallon
John Deere	5, 6 & 7 series	449T	4504B	55 gallon
John Deere	8 & 9 series	446T	4516B	25 gallon
John Deere	8 & 9 series	449T	4517B	55 gallon
John Deere	960, 990	449T	4538B	55 gallon
Kubota	BV 4160,4180,5160	446T	4481B	25 gallon
Massey Ferguson	800-900 series round balers & 5446-5556 & 2646-2766	449T	4508B	55 gallon
Massey Ferguson	2846-2856A	449T	4524B	55 gallon
McHale	V660	449T	4526B	55 gallon
Other	Round balers	446T	4484B	25 gallon
Vermeer	604M & 605M	449T	4505B	55 gallon

## **Tools Needed**

Standard wrench set  
Standard screw driver or 5/16" nut driver  
SAE sock set  
Drill bit set  
Center punch

Side cutter  
Hose cutter  
Hammer  
Crescent wrench

## Installation of the applicator

### 1. Installation of mounting brackets, tank, and reach rods

#### Model 446T

#### Install kit 4481B

Using the two pre-drilled holes next to the baler jack on top of the baler tongue, mount one side support leg (001-4704MAK). Secure with 1/2" x 1 1/2" bolts, (pre-drilled holes will need to be drilled out to have a 9/16" diameter). Repeat process on opposite side of baler tongue as shown in figure 1. After side supports are secured, mount top tank support (001-4704MK) as show in figure 2 using three 1/2" x 1 1/2" bolts per side. Mount tank saddle (001-4401) using three 1/2" x 1 1/2" bolts onto top support as show in figure 3.

\*Note: Installing pump plate mounting bracket (001-4646C) as shown in figure 3 onto the front of the top tank support (001-4704MK) prior to installation of tank saddle will make pump manifold install easier. Refer to pump manifold installation instructions for details.

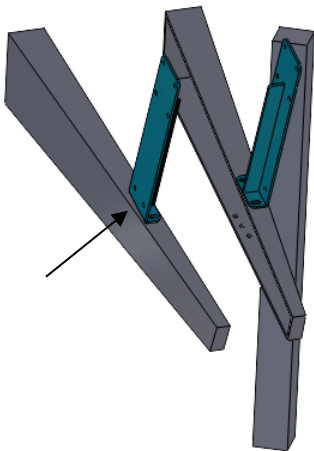

Figure 1

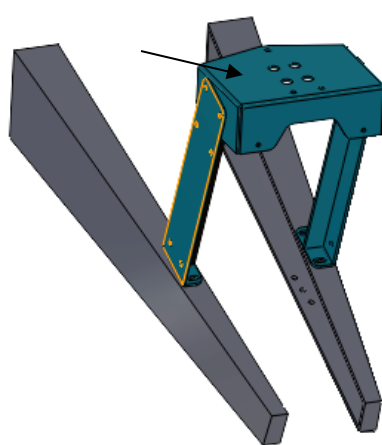

Figure 2

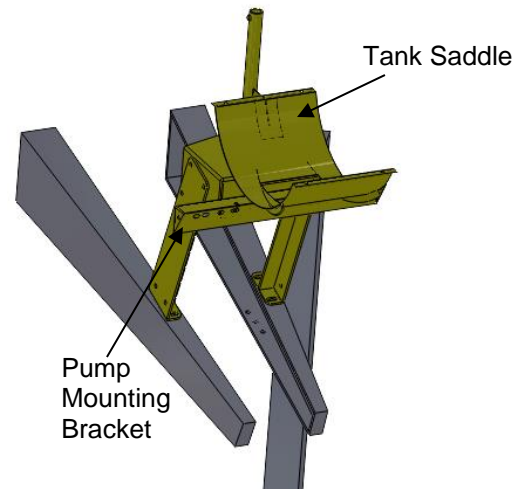
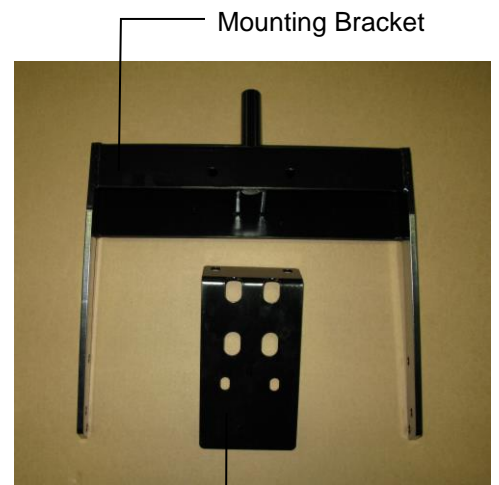
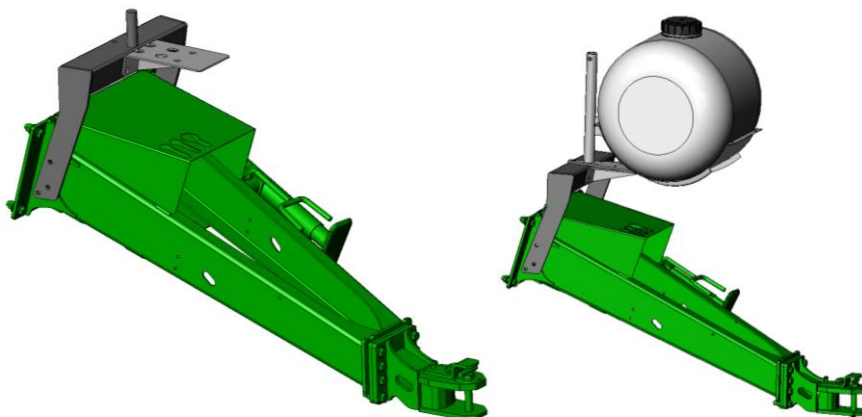

Figure 3

#### Install kit 4483B & 4516B

The base bracket will straddle the baler's tongue resting up against the tongue's intersection with the baler's cross frame (for 8 Series and older). The bracket is bolted to the baler using three bolts on each side holding the tongue to the cross frame. Replace each of these bolts with the longer bolts provided (for 9 Series only two bolts per side are used). The tank mounting bracket may flex when tightening down bolts because some hitches are welded at different angles. Install the tank on top of the stub pipe; the tank saddle will be secured with the 1/2" x 1-1/2" inch hardware. The bottom support plate will attach to the bottom of the saddle and to the front of the mounting bracket. Tighten down and secure all hardware.



## Install kit 4484B



Figure 1

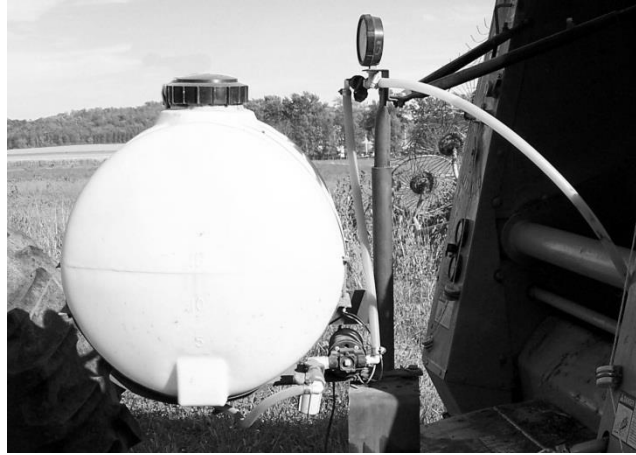

Locate the base bracket (Figure 1) on the baler's tongue or cross frame. Care must be taken to make sure the applicator will be clear of the balers moving parts and the rear wheels of the tractor. Line up the bracket with any existing holes, drill new if necessary. The bracket will be secured with four 1/2" bolts. Mount the tank on top of the stub pipe. Secure with the 1/2" x 1-1/2" bolt and hardware. Secure the reach rods from the top of the stub pipe to the baler forming a V or triangle shape.

Note: Reach rods may have to be bent on the tab to align properly.

## Install kit 4486B



Figure 2



Locate the mounting bracket (Figure 2) on the front of the baler's tongue where it joins the hitch acceptor. Use the bolts 5/8" included to join the two parts of the baler. Orient the bracket so the two holes on top of the bracket will face away from the baler this will allow the applicator to face rearward. Install the tank on top of the mounting bracket using two 1/2" x 1-1/2" bolts and hardware. The tank will face towards the baler when installation is complete. Secure the reach rods from the top of the stub pipe to the baler forming a V or triangle shape. The reach rods will need to be connected to the top of the baler to permit easy opening of the twine or net wrap door. Note: reach rods may have to be bent on the tab to align properly.

## Model 449T

### Installation of tank

Locate parts bag 7. Place tank (005-9203) onto saddle (001-4703). Make sure side tank fitting is placed to the baler's left side when looking at it from the front. Attach straps (001-4402) to saddle using 5/16" x 4" bolts. Make sure to double nut all four bolts.

### Installation of mounting brackets

#### Install kit 4503B for John Deere 582 round balers

The mounting brackets are L-shaped. There is a right and left bracket enclosed in the applicator. This can be determined by setting the right and left bracket next to each other with the longer legs lying flat toward you and the shorter legs pointing up. The short leg of the bracket will either touch each other or angle away from each other. Place the brackets so they angle away from each other and form a **V** (see below). The bracket on the left is the left bracket and the bracket to the right is the right bracket.

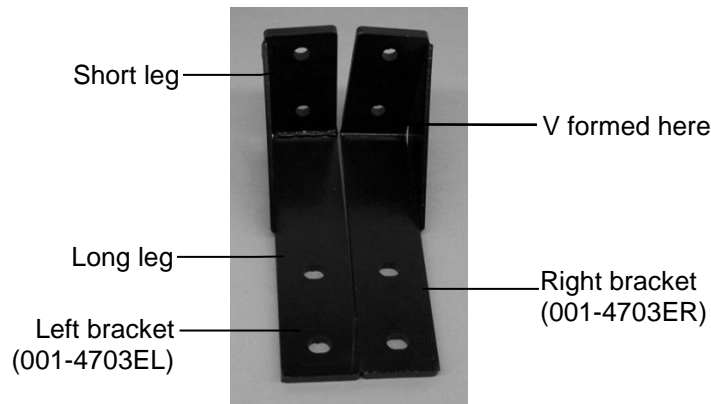

Before installing the brackets, the baler tongue must be supported by some means other than the jack (ex. hooked to a tractor). Looking at the baler from the front, the right bracket bolts to the left side of the hitch using two 1/2" x 2" bolts, washers, lock washers, and nuts (labeled **L1** below). Short leg of brackets will point toward the front of the hitch. Next remove the two bolts holding the jack assembly to a baler (labeled **L2** below). Insert the right L-bracket between the jack assembly and baler. Bolt together with two M16 x 70mm bolts. Attach the tank legs (001-4703B) to the tank saddle with 3/8" x 1" bolts, locks, and flat washers. Attach the saddle legs to the mounting bracket with 1/2" x 1-1/2" bolts, locks, nuts and flat washers.

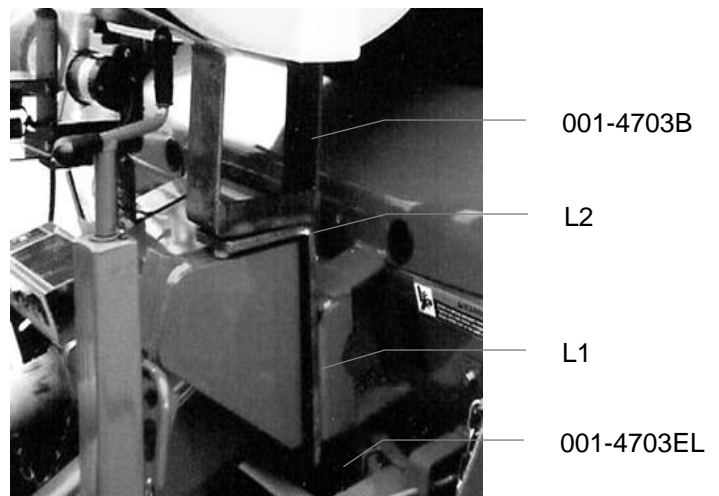



## Install kit 4503B for John Deere 854 balers

The mounting brackets are L-shaped. There is a right and left bracket enclosed in the applicator. This can be determined by setting the right and left bracket next to each other with the longer legs lying flat toward you and the shorter legs pointing up. The short leg of the bracket will either touch each other or angle away from each other. Place the brackets so they angle away from each other and form a **V** (see below). The bracket on the left is the left bracket and the bracket to the right is the right bracket.

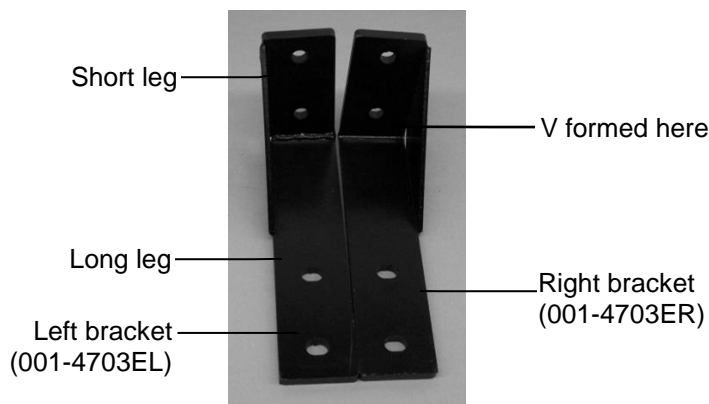

Before installing the brackets, the baler tongue must be supported by some means other than the jack (ex. hooked to a tractor). Looking at the baler from the front, the right bracket bolts to the left side of the hitch using two M16 x 55mm bolts, washers, lock washers, and nuts (labeled **L1** below). Short leg of brackets will point toward the front of the hitch. Next remove the two bolts holding the jack assembly to a baler (labeled **L2** below). Remove the jack from the mounting bracket and install jack extension (001-4703EXT) as shown below (3). Use the supplied hardware to mount the jack to the extension (*hole 4* M16x2mm)(*hole 5* M20x2.5mm)(*hole 6* M12 x 1.75mm), and use the factory jack hardware and mounting plates to mount the extension to the baler. Insert the right L-bracket between the jack assembly and baler. Bolt together with two M16 x 70mm bolts. Attach the tank legs (001-4703B) to the tank saddle with 3/8" x 1" bolts, locks, and flat washers. Attach the leg with 1/2" x 1-1/2" bolts, locks, nuts and flat washers.

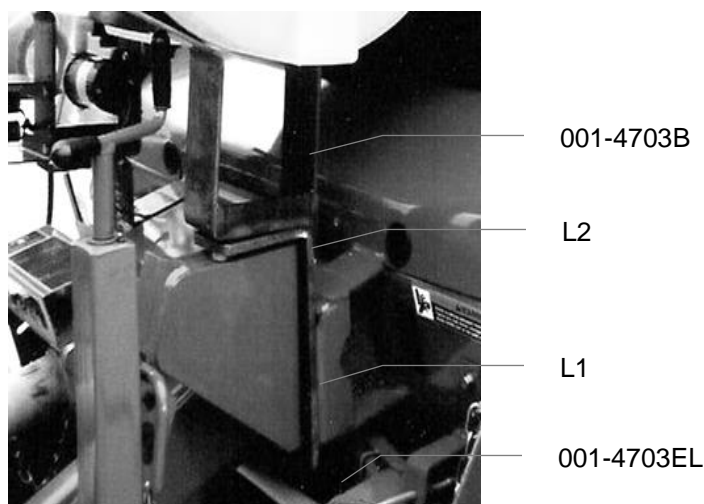
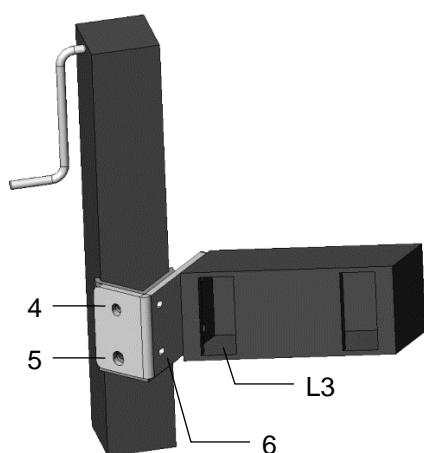

## Install kit 4504B & 4517B

Attach legs part #001-4703B to the tank saddle with 3/8" x 1" bolts, lock and flat washers. The L-shaped brackets part #001-4703DL and #001-4703DR will attach to the baler with M12 x 45 mm bolts. Three bolts will be used per side on 8 Series balers and two bolts per side with the 9 Series balers. When both sides have been attached place the legs on top of the bracket. The legs will attach to the brackets with 1/2" x 1-1/2" bolts, nuts, flat, and lock washers. Install both sides of legs before tightening down any of the bolts.

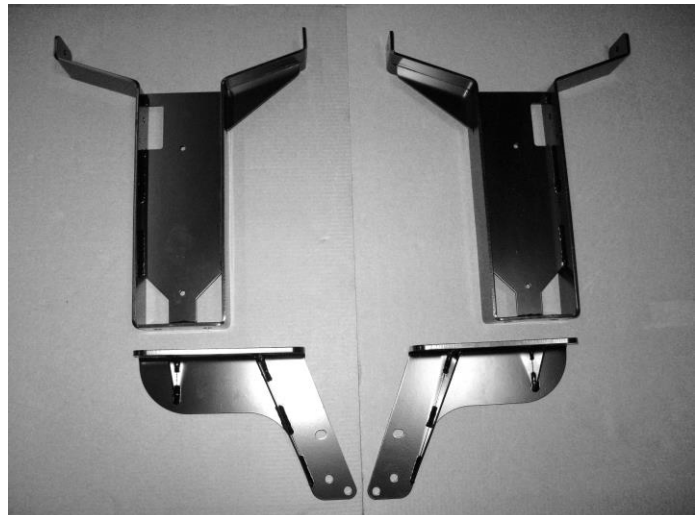
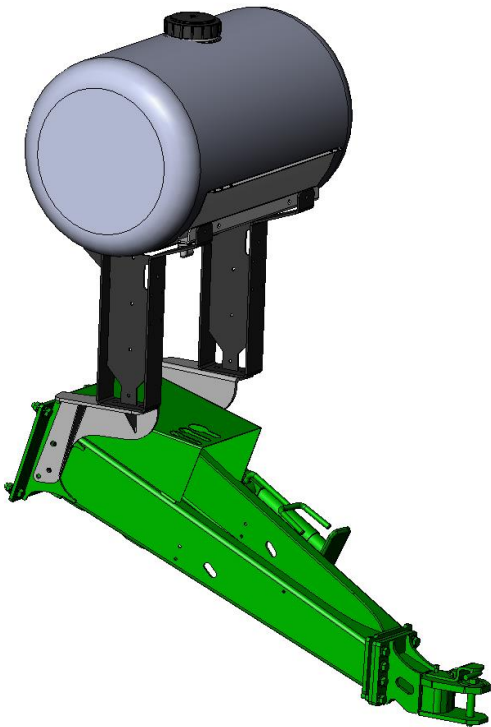
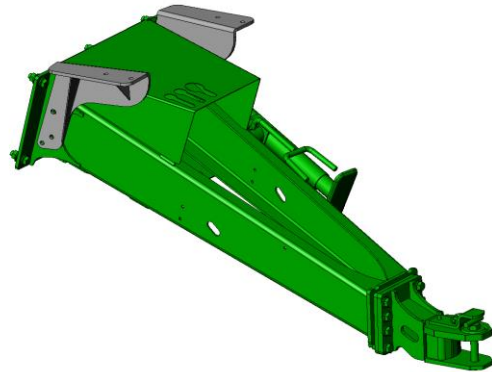

## Install kit 4505B

Locate legs part #001-4703FL and part #001-4703FR. These legs will attach to the tongue of the baler using the one existing hole per side as shown by arrow A. Loosely attach the legs to point A and mark the two holes that will need to be drilled as shown by arrow B with a 9/16" bit. Attach legs loosely using the two existing bolts and lock nuts and four 1/2" x 1-1/4" bolt, nuts, locks and flat washers. Install tank and saddle assembly. Tighten all leg hardware after the tank has been installed.

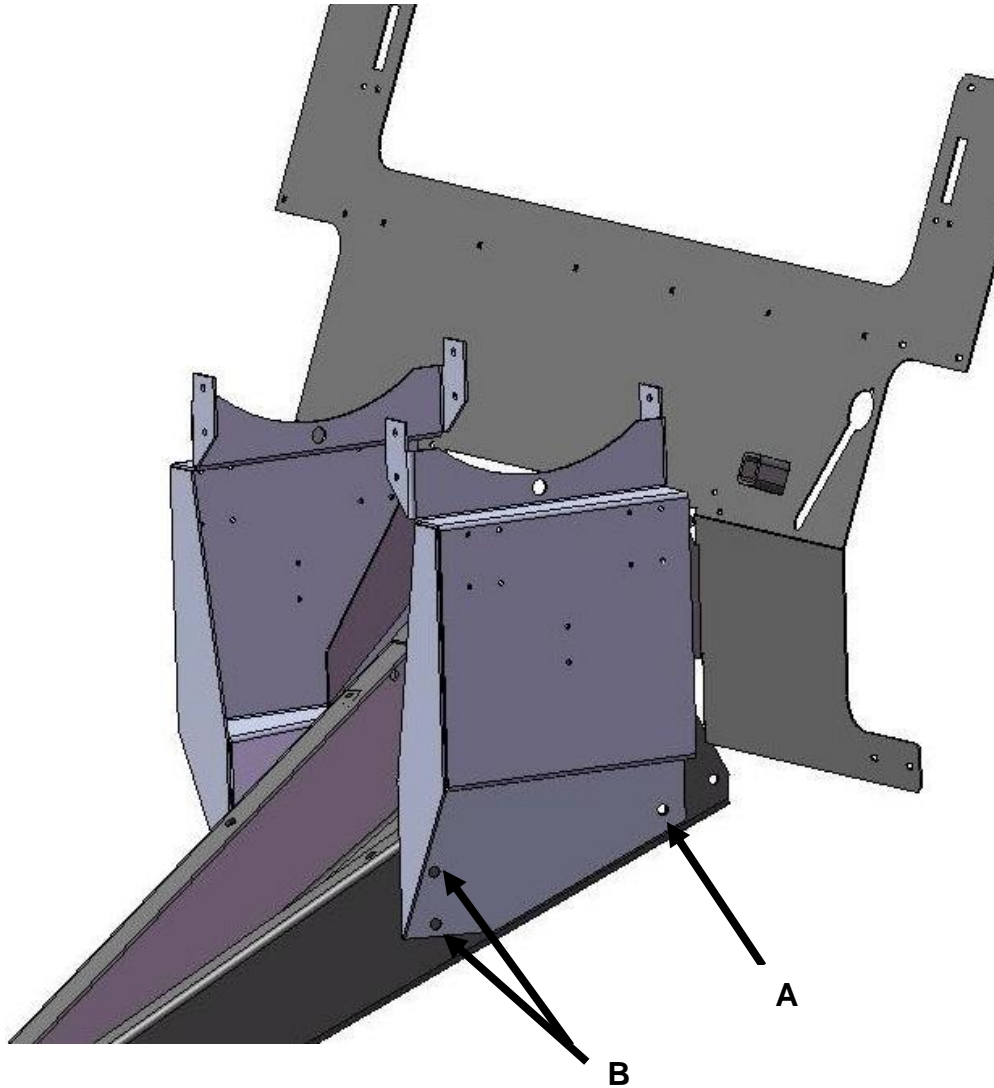

## Install kit 4508B

Locate legs part #001-4703K and part #001-4703L. Use the diagram below to locate the placement of the holes you will need to drill. You will need to drill three 1/2" holes per side of tongue. After drilling the holes you will need to loosely attach the legs to the tongue with 1/2" X 2" bolts with locks, nuts, and flat washers (Figure 1). Attach the saddle (001-4703) and tank assembly on top of the legs using 3/8" x 1" bolts and lock washers (Figure 2). Do not tighten down 3/8" bolts all the way. Once saddle is attached to legs tighten down bolts and nuts attaching the legs to the tongue. Now tighten down bolts attaching saddle to legs.

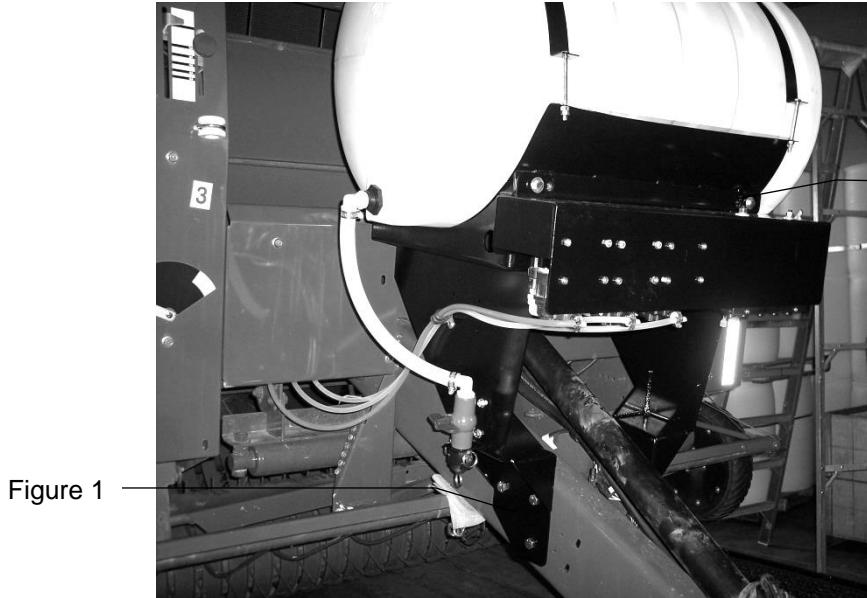
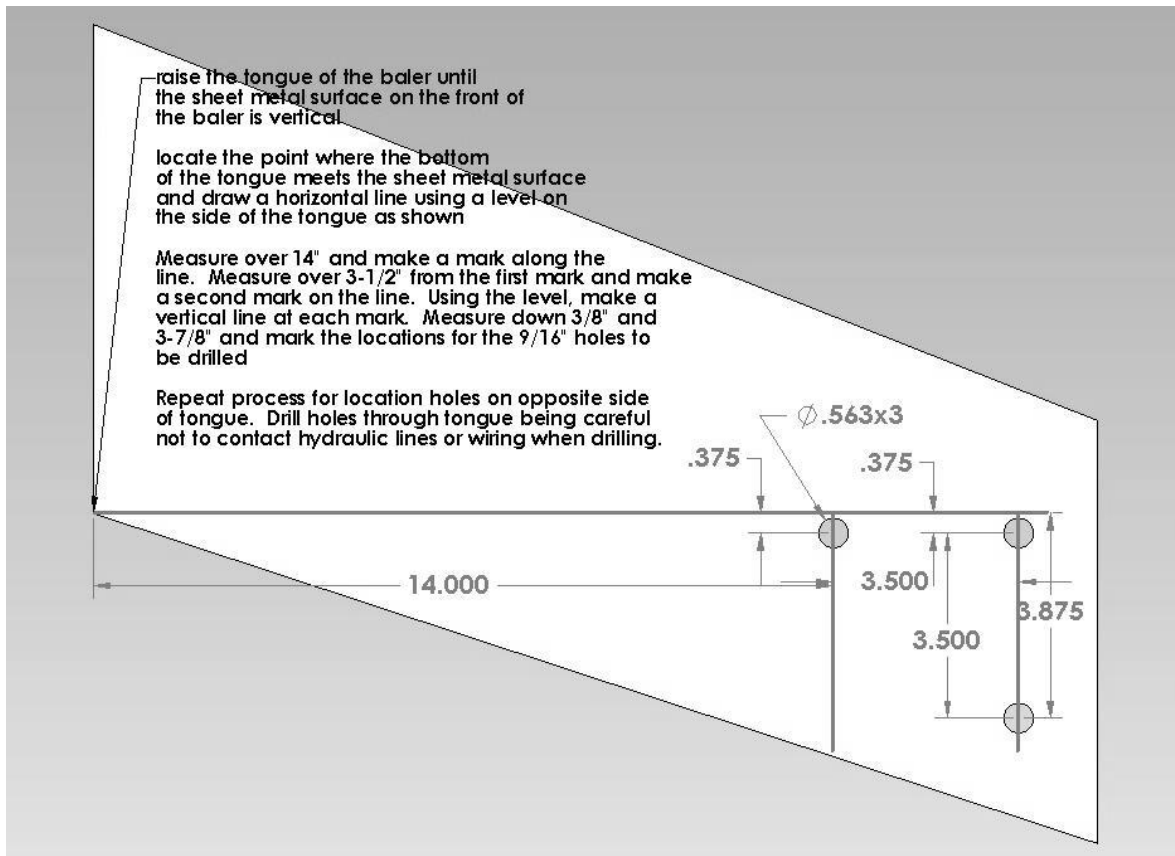

Figure 1

Figure 2



## Install Kit 4523B

Mount the saddle and legs on the baler as shown in the picture below. Push the tank as far forward as possible and mark the four 1/2" holes that will need to be drilled. Locate the two support legs (001-4704JR & 001-4704JL) shown below (A). Align the support legs below the tank legs and attach through the baler platform using four 1/2" x 1-1/2" bolts, locks, flats and nuts. Mark and drill four 9/16" holes where the support legs (A) meet the baler hitch. Attach the legs to the baler frame using four 1/2" x 1-1/2" bolts, locks, flats and nuts. Tighten all hardware.

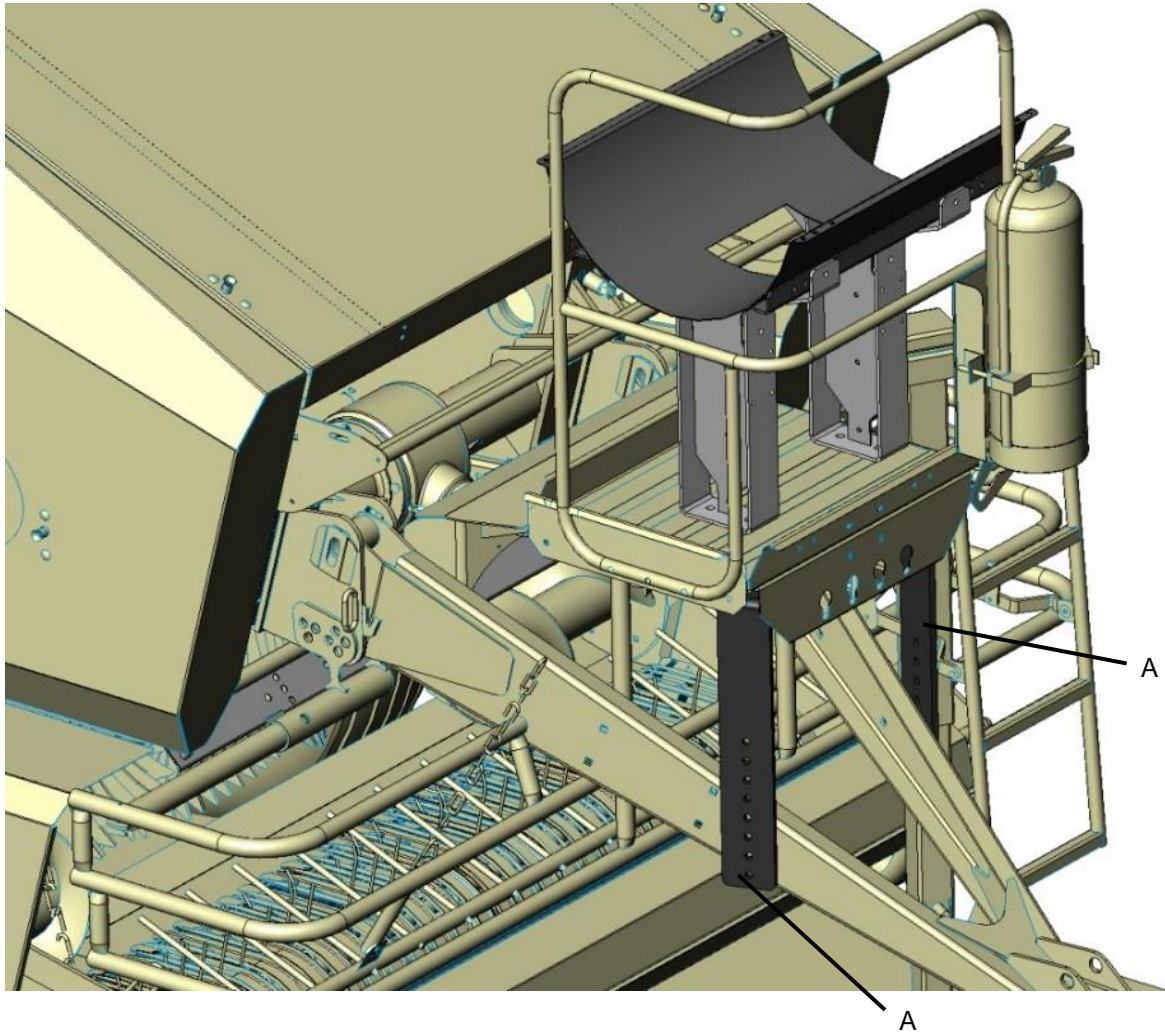



## Install kit 4524B

Locate legs part #001-4703K and part #001-4703L. Use the diagram below to locate the placement of the holes you will need to drill. You will need to drill three 1/2" holes per side of tongue. After drilling the holes you will need to loosely attach the legs to the tongue with 1/2" X 2" bolts with locks, nuts, and flat washers (Figure 1). Attach the saddle (001-4703) and tank assembly on top of the legs using 3/8" x 1" bolts and lock washers (Figure 2). Do not tighten down 3/8" bolts all the way. Once saddle is attached to legs tighten down bolts and nuts attaching the legs to the tongue. Now tighten bolts attaching saddle to legs.

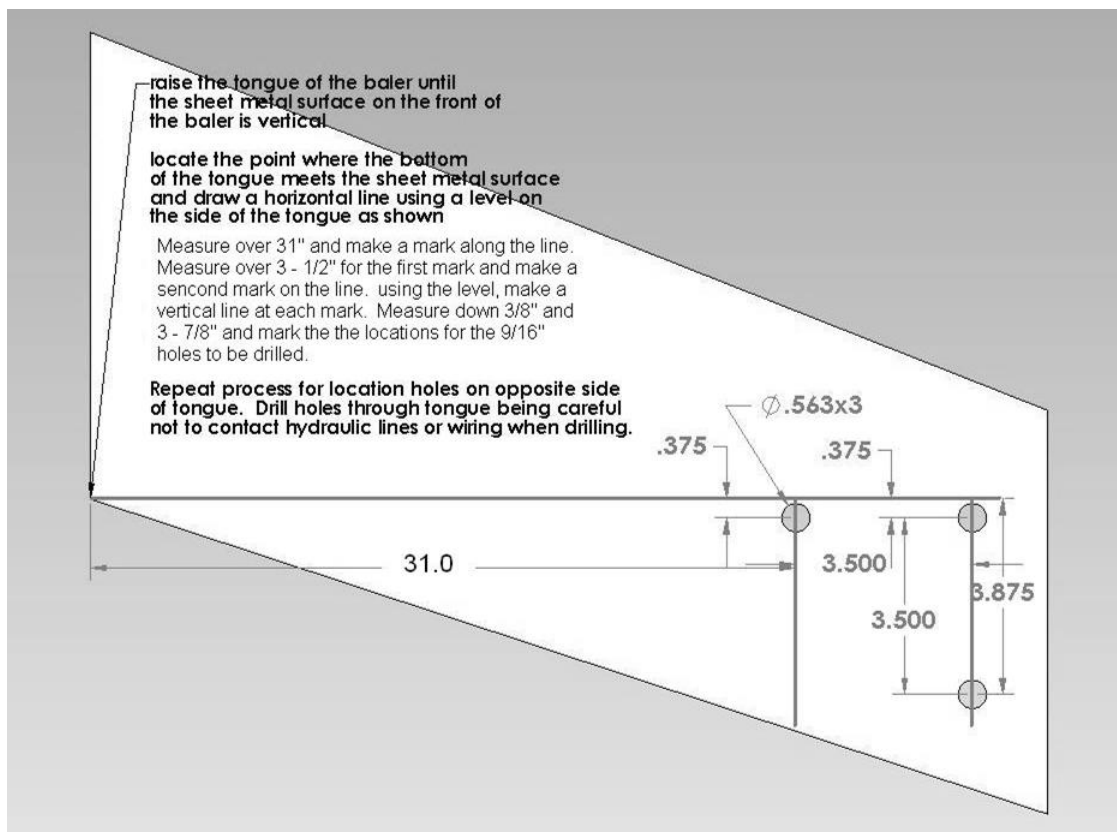
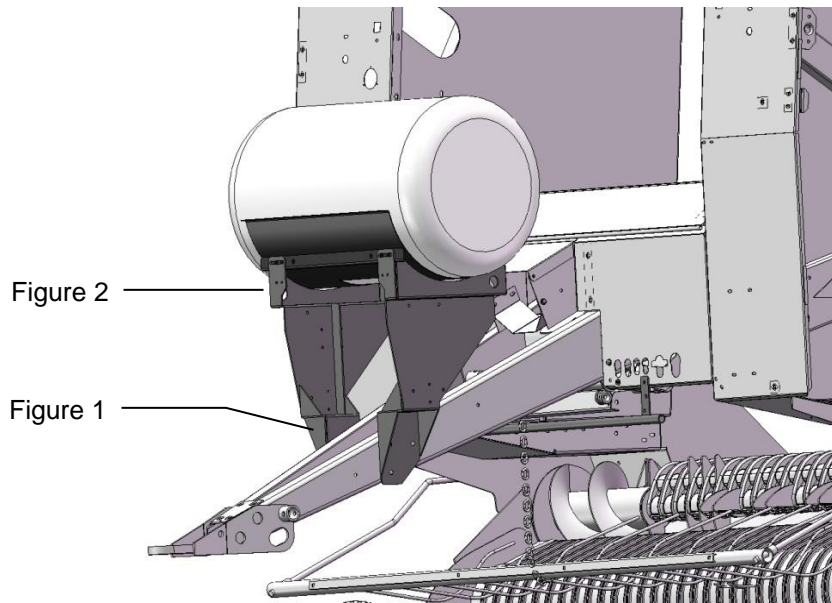

## Install kit 4526B

Locate the mounting bracket (001-4704MA). Mount the bracket on the baler hitch and move towards the baler until the mounting bracket contacts both sides of the baler hitch. Mark and drill four 1/2" holes and attach the mounting bracket using four 1/2" x 1-1/2" bolts, locks, flats, and nuts. Tighten hardware.

Mount the legs and saddle to the top of the mounting bracket (001-4704MA). Use four 1/2" x 1-1/2" bolts, locks, flats, and nuts. Tighten hardware.

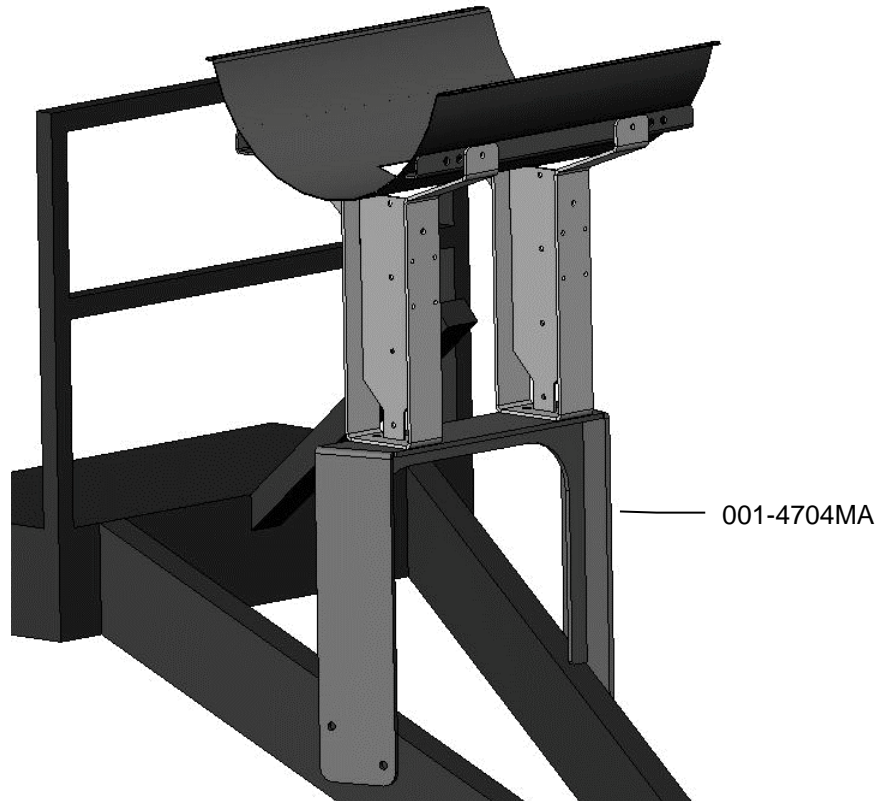

## Tank Mounting – 4538B Kit

### \*Illustrated Installation on next page

The tank mounting uses 1 existing bolt on each side of the tongue. Locate the net wrap cap bracket on the inside of the right side of the tongue. Remove the bracket. Drill out the front hole to 9/16" diameter (A). Reinstall net wrap cap bracket with one existing bolt/nut in the back mounting hole. Place the rear, bottom hole on tank support, 001-4704MA, on the newly drilled hole. Use supplied hardware, 1/2" x 1-1/4" hex bolt, washer, lock washer, and nut to secure tank support. Ensure the bracket is vertical, then mark and drill the front, bottom hole for the tank support (B). Secure with same hardware. Use tank support brace, 001-4704MDJ, to secure the tank support to a 3<sup>rd</sup> point further forward on tongue (C). Mark and drill 9/16" diameter hole. Secure top and bottom of brace with 1/2" x 1-1/4" hex bolt, washer, lock washer, and nut.

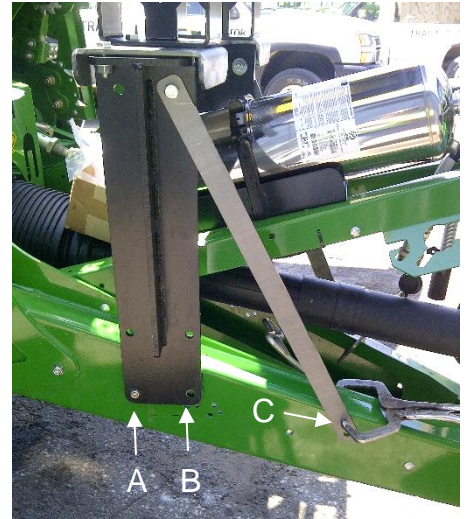

Locate existing hole on left side of tongue, opposite of the existing hole used on the right side of the tongue. Drill hole out to 9/16" diameter as done on previous side. Place the rear, bottom hole of tank support, 001-4704MA, over newly drilled hole and secure with 1/2" x 1-1/4" hex bolt, washer, lock washer, and nut. Ensure the bracket is vertical, then mark and drill front hole of support, secure with 1/2" x 1-1/4" hex bolt, washer, lock washer, and nut. Use tank support brace, 001-4704MDJ, to secure the tank support to a 3<sup>rd</sup> point further forward on tongue (C). Mark and drill 9/16" diameter hole. Secure top and bottom of brace with 1/2" x 1-1/4" hex bolt, washer, lock washer, and nut.



With the two tank supports, 001-4704MA, mounted to each side of tongue, install the cross member support, 001-4704MEJ, on the top of both 001-4704MA supports. The outer most holes on the cross member should line up with the tank supports. Use 1/2" x 1-1/4" hex bolt, washer, lock washer, and nut to secure bracket. Install both tank legs, 001-4703B, to the remaining four holes on the cross member using 1/2" x 1-1/4" hex bolt, washer, lock washer, and nut. Only snug bolts at this time.

Place tank and saddle assembly on top of the leg supports. The two inner most holes on the saddle should line up with the leg supports. Start the hardware that connects the legs to the saddle, 3/8" x 1" hex bolt, lock washer, and flat washer. Once all four bolts are started, tighten the bolts that secure the leg supports, 001-4703B, to the cross member, 001-4704MEJ. With the legs tightened to cross member, then you can tighten the legs to the saddle.





## Tank Mounting (continued)

### Illustrated Installation – 4538B Kit

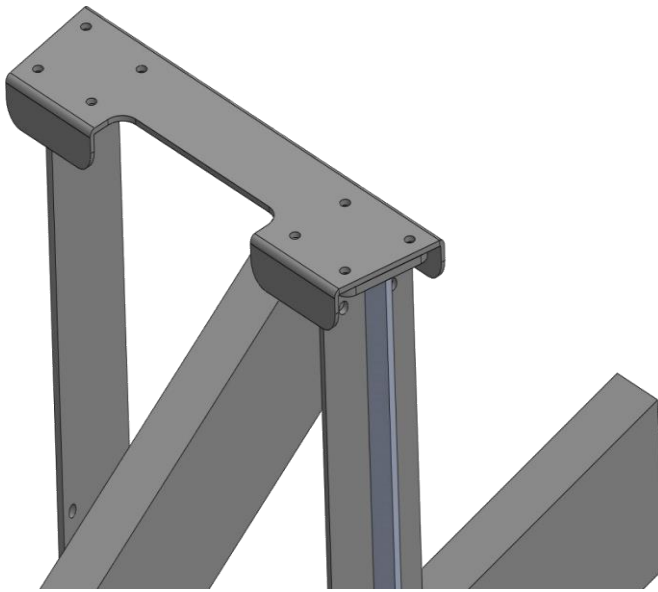

Step 1

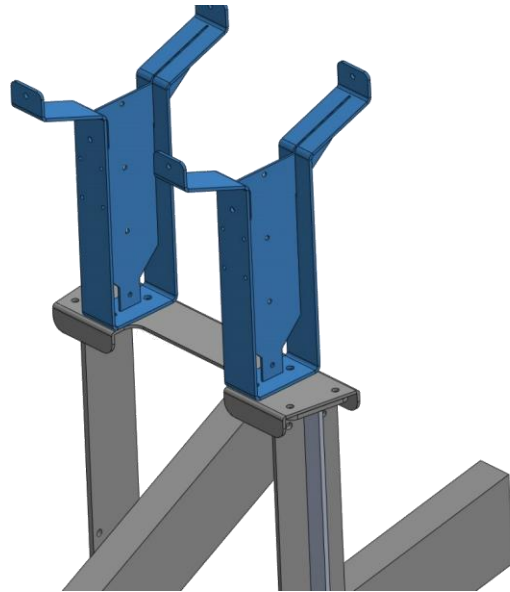

Step 2

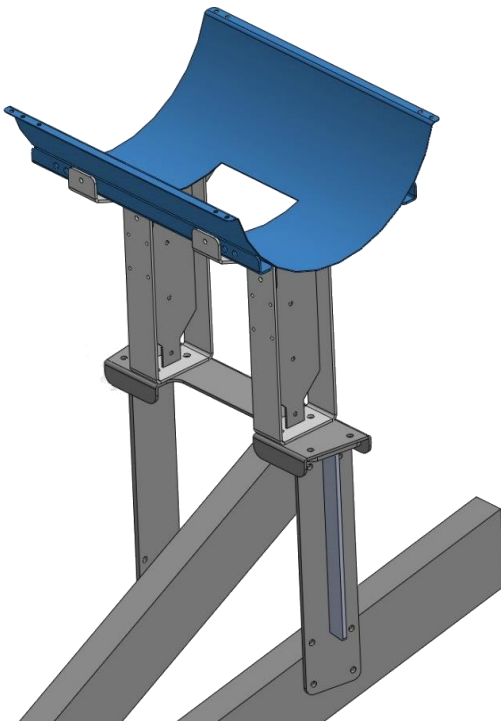

Step 3

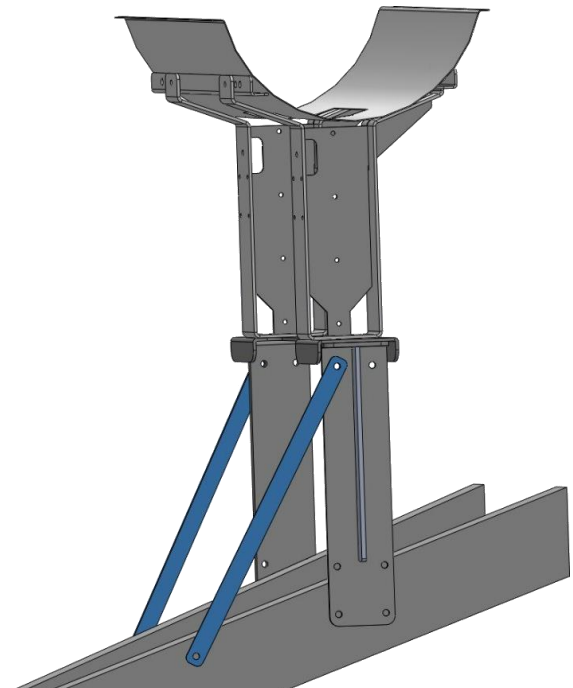

Step 4

## Model 447T

### Installation of the cross support for 55 gallon model only

Locate parts bag 14. Locate the cross support (001-4445B) on the front shelf of the balers pictured below. It will butt up against the step-up on the shelf and line up flush with its upper surface. Mark and drill a 9/16" hole on each side sheet to hold the cross piece in place with two 1/2" by 1-1/4" bolts, fender, and lock washers.

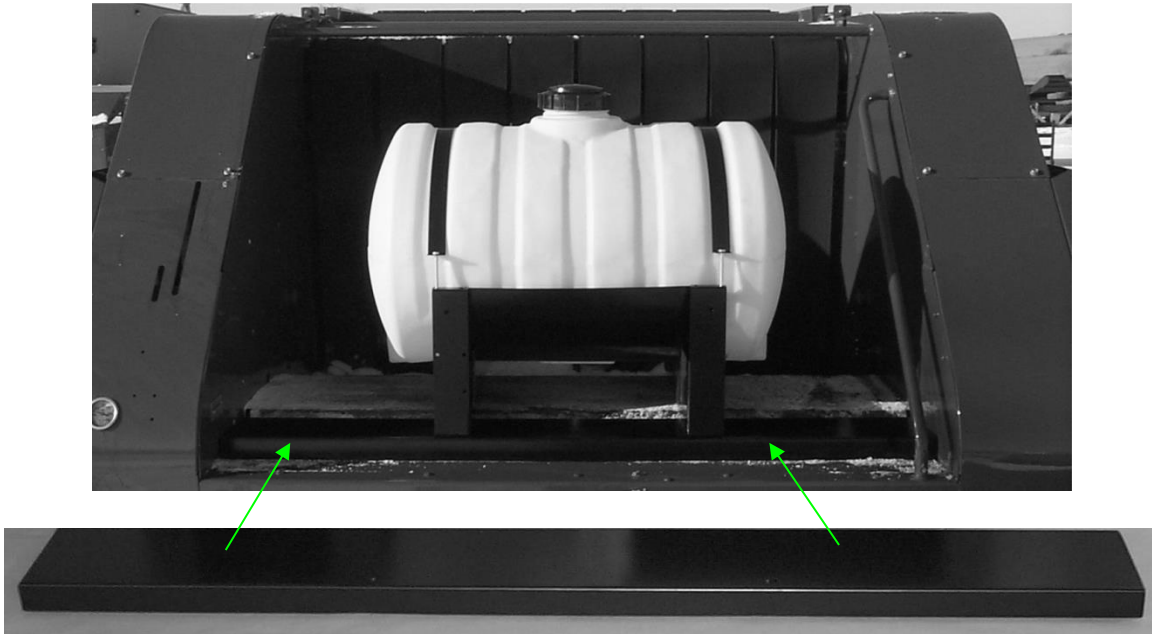

### Mounting the tank and saddle on baler

Locate parts bag 11. Locate the tank and frame on the shelf. Center it from side to side. On 55-gallon models, the tank positioning going from front to back is set by lining up the front base holes with the holes in the cross support. On 25-gallon models, line up the front tank legs with the front of the baler's shelf. Mark and drill all base holes with a 9/16" drill. Use the 1/2" by 1-1/4" bolts, lock washers, fender washers, and nuts provided to secure the frame.



55 Gallon System



25 Gallon System

## 2. Installation of Pump Manifold

### Model 446T

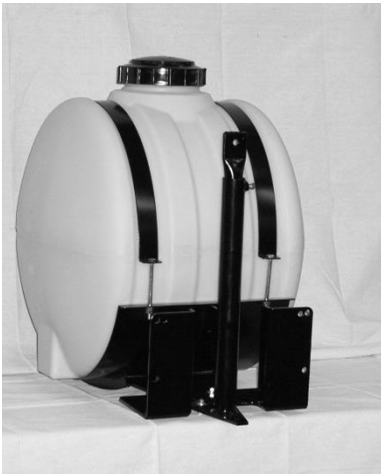

Figure 1



Figure 2



Figure 3

Locate parts bag 8. The U shaped bracket (001-4647) will already be attached to the saddle as shown in Figure 1. Connect the mounting half of the pump plate (001-4646C), shown in Figure 2, with two 3/8" x 1-1/4" bolts, nuts, locks, and flat washers and connecting to the U shaped bracket (001-4647). Install the rest of the pump plate as shown in Figure 3. Attach the pump plate holder (001-4646D) to pump plate mounting bracket (001-4647) using four 3/8" x 3/4" flange head bolts. The Baler Mounted Processor and pump heads must be pointing down. Failure to mount the pump plate assembly in this specified direction will void all warranty of the Baler Mounted Processor and pumps.

### Kubota Balers (4481B Install Kit)

Locate parts bag 8. Mount pump plate mounting bracket (001-4646C) on front of top support bracket (001-4704MK) by centering pump plate mounting bracket with pre-drilled holes using 3/8" x 1-1/4" bolts, nuts, locks, and flat washers (figure 1). Mount pump plate holder (001-4646D) onto pump plate mounting bracket by using four 3/8" x 3/4" flange head bolts as show in figure 2. The completed install is shown in figure 3 after the tank saddle (001-4401) has been installed.

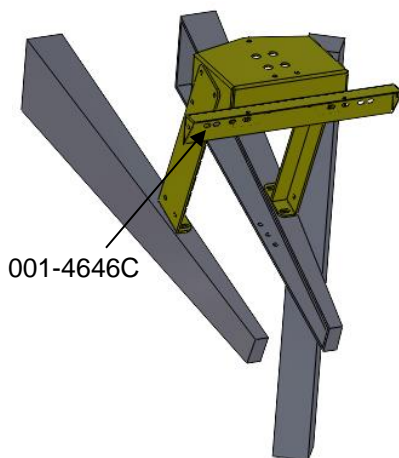

Figure 1

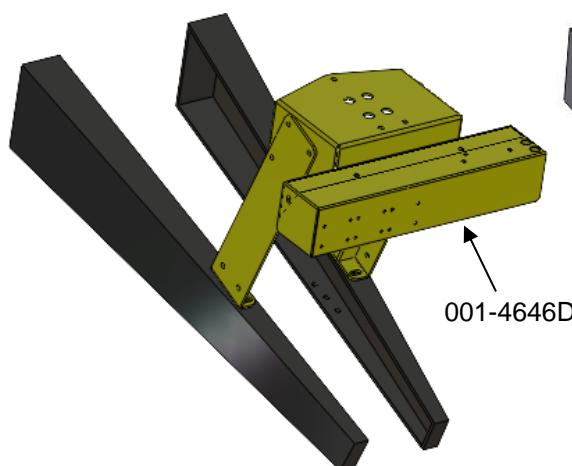

Figure 2

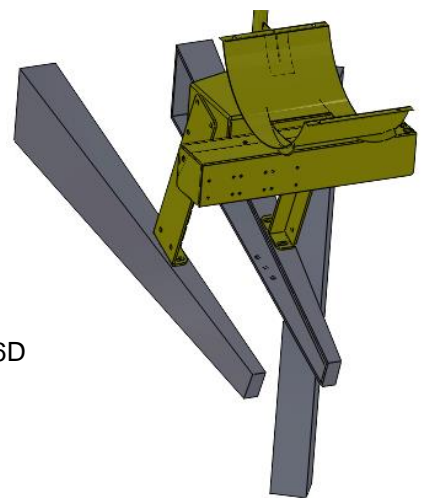

Figure 3

## Model 447T

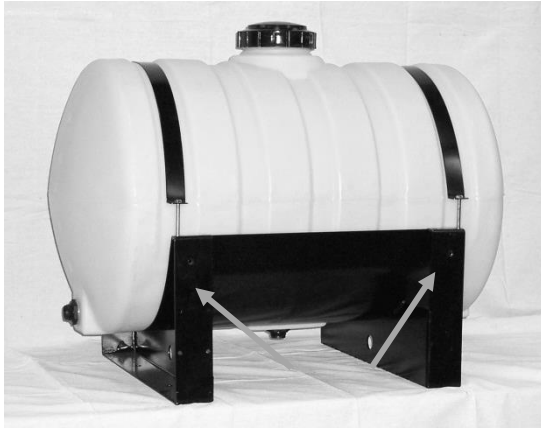

Figure 1



Figure 2

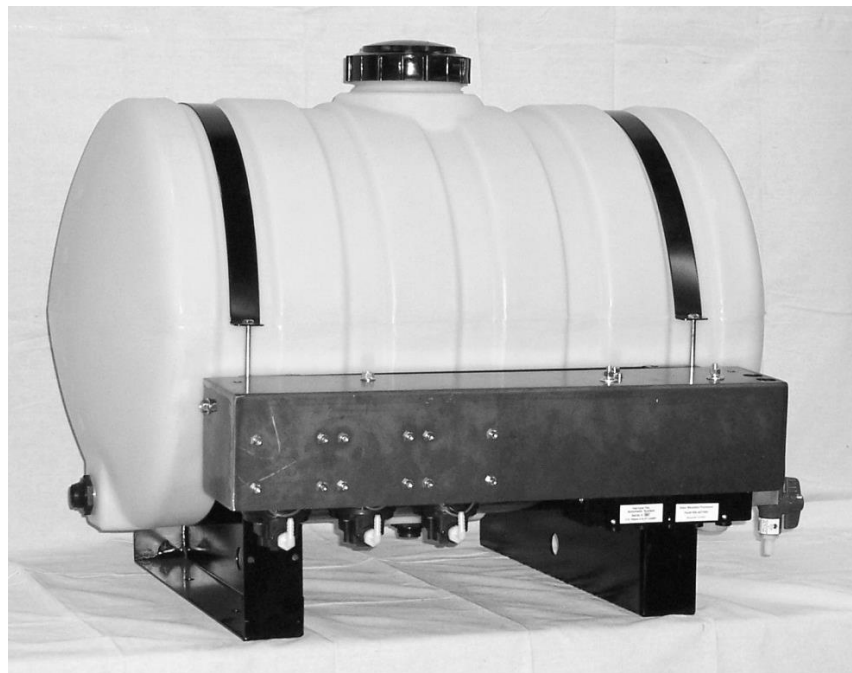

Figure 3

1. Locate parts bag 8.
2. Locate mounting weld nuts on saddle as shown in Figure 1.
3. Connect the pump plate mounting bracket (001-4646C), shown in Figure 2, using two 3/8" x 1-1/4" bolts, locks, and flat washers to the saddle.
4. Attach the pump plate holder (001-4646D) to pump plate mounting bracket (001-4646C) using four 3/8" x 3/4" flange head bolts. Figure 3.

The Baler Mounted Processor and pump heads must be pointing down. Failure to mount the pump plate assembly in this specified direction will void all warranty of the Baler Mounted Processor and pumps.

## Model 449T



Figure 1



Figure 2



Figure 3

5. Locate parts bag 8.
6. Locate the two mounting holes as shown in Figure 1.
7. Connect the pump plate mounting bracket (001-4646C), shown in Figure 2, using two 3/8" x 1-1/4" bolts, nuts, locks, and flat washers to the saddle.
8. Attach the pump plate holder (001-4646D) to pump plate mounting bracket (001-4646C) using four 3/8" x 3/4" flange head bolts. Figure 3.

The Baler Mounted Processor and pump heads must be pointing down. Failure to mount the pump plate assembly in this specified direction will void all warranty of the Baler Mounted Processor and pumps.



### 3. Placement of spray assemblies or nozzle tubes

#### Install kits 4481B\*, 4483B, 4484B, 4486B, 4504B

**\*Note:** Use the information below for 4481B kit when baler is not equipped with roller wind guard. If your baler does have a roller wind guard, refer to bottom of page instructions.

The cross bar on the wind guard above the pick-up head provides a mounting point for the nozzle tubes. Mount the center nozzle tube (001-4714A) on the nozzle pipe using the supplied U bolts (001-4714UBS) in the center of the wind guard. The two remaining nozzle tubes (001-4714), will mount 20" away from center nozzle tube on both sides. Do not fully tighten.

Position the nozzle tubes up so that the tips spray in a generally horizontal direction. Also point the tips toward the starter rolls of the baler. The tips should be located so that they will be between 14" and 18" (35 to 45 cm) from the normal path of hay. Make sure the tubes do not interfere with the tying system.

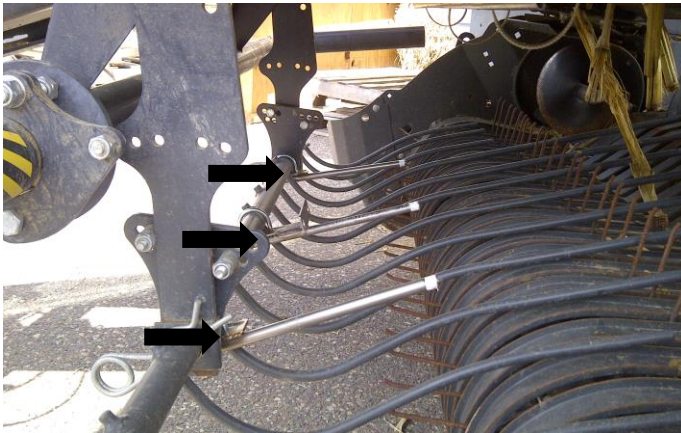

#### Install kit 4481B - When baler is equipped with *Roller Wind Guard*

Locate the spray nozzle tube holder (001-4703TP) shown in figure 1. Situate the holder on the baler tongue, using the bottom pre-drilled hole to line up with the top hole on the pipe holder bracket (001-4703TH), shown in figure 2 and 3. Mark the location on the second hole down on the pipe holder bracket and drill a 5/16" hole on both sides of the baler tongue. Attach the holder using two 3/8" x 1" bolts, locks, flats, and nuts. Install the center nozzle tube (001-4714A) on the nozzle tube (001-4703TP) using the supplied U bolts (001-4714UBS). The two remaining nozzle tubes, will mount 1" in from each end of the nozzle tube holder. Do not fully tighten. Position the nozzle tubes so that the tips will be 14"-18" away from the normal path of hay.



Figure 1



Figure 2



Figure 3

**Install kit 4503B**

The top cross bar above the full-shielded wind guard provides a mounting point for the short nozzle pipes (Figure 1). The nozzles will point towards the baler, and a notch may need to be cut on the lip of the full-shielded wind guard for clearance of the elbow. Space the nozzles by the chart below:

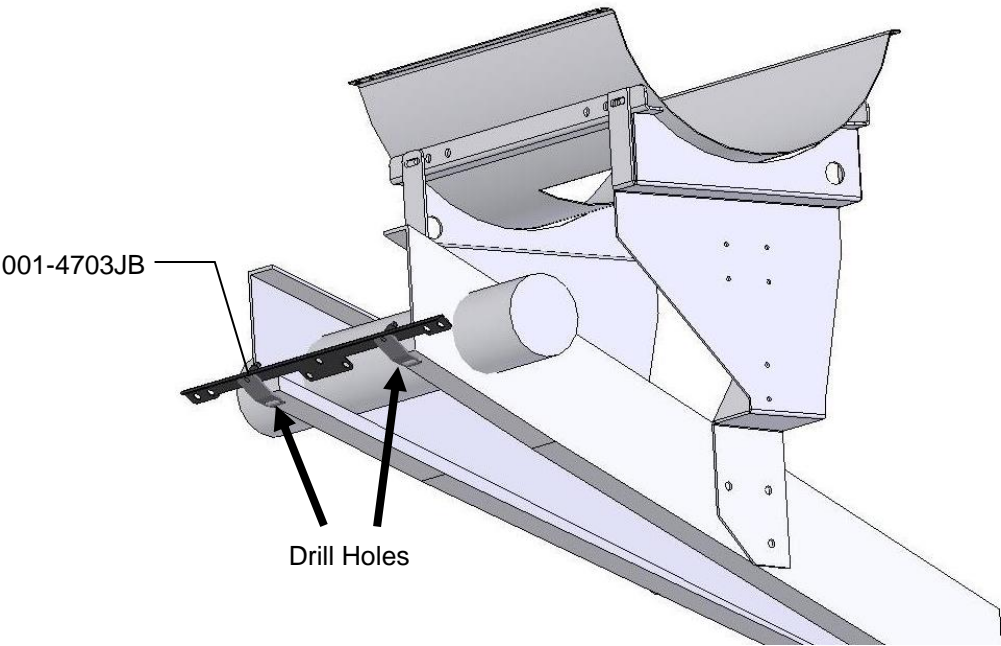

Figure 2

PICK-UP HEAD WIDTH	LEFT SIDE (Use plugged fitting)	CENTER (Use 2-way fitting)	RIGHT SIDE (Use 2-way fitting)
48" (122 cm)	12" from left (30 cm)	Center	12" from right (30 cm)
60" (152 cm)	14" from left (36 cm)	Center	14" from right (36cm)
72" (183 cm)	15" from left (38 cm)	Center	15" from right (38 cm)

**Install kit 4508B**

Locate the spray shield assembly (030-4508B). Fit shield with tips facing down onto the baler as shown below with the shield hangers (001-4703JB). Mark both sides of the shield (only mark one hole per side) and drill a 3/8" hole to allow the shield to be bolted to the baler using 3/8" x 1 1/2" bolts, locks, nuts, and flat washers. Remove the spray shield from the mounting brackets to install. Attach hoses to shield before installing on bracket (see installation of plumbing).



## Install kit 4508B (continued)

Locate the spray shield assembly (030-4508B). Fit shield with tips facing down onto the baler as shown below with the shield hangers (001-4703JC). The shield hangers will be positioned on the sheet metal between the baler's tongue and belts. The shield hangers should be positioned so that the bottom of the sheet metal is aligned with the bottom of the bend below the mounting holes and on the tongue side of the sheet metal. Mark both sides of the shield hangers (two holes per side) and drill four 3/8" holes to allow the shield to be bolted to the baler using 3/8" x 1 1/2" bolts, locks, nuts, and flat washers. Remove the spray shield from the mounting bracket to install. Attach hoses to shield before installing on bracket (see installation of plumbing).

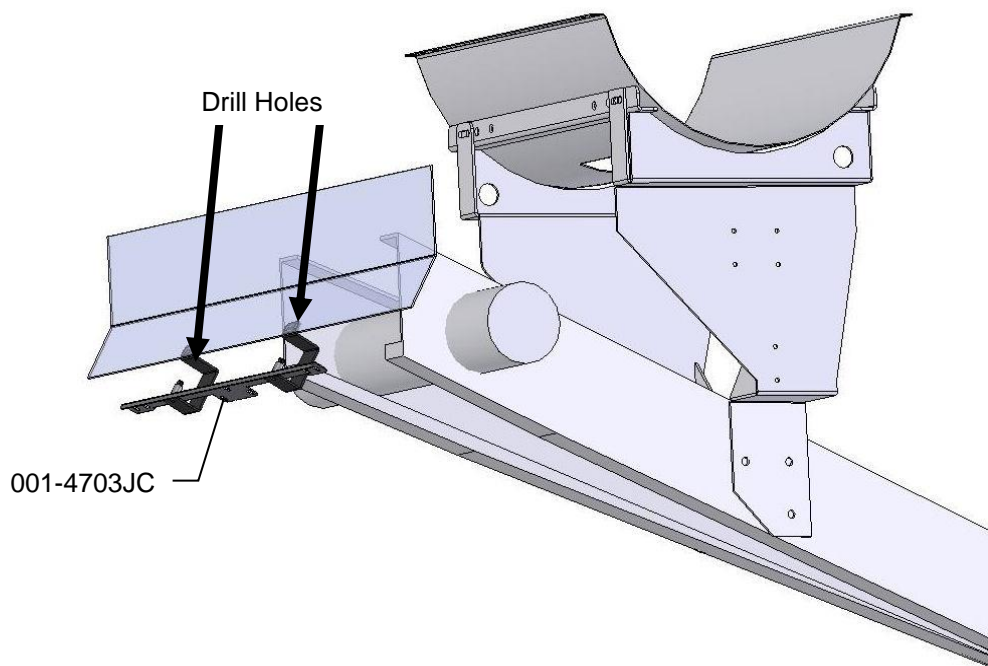



## Install Kit 4516B and 4517B

### Twine and Net Balers

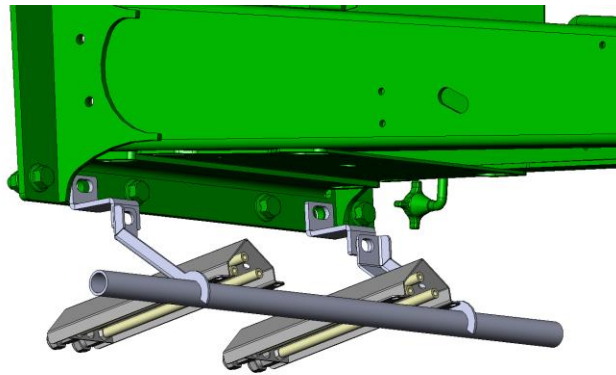

Locate the four flange head bolts where the baler hitch bolts to the bottom side of the baler frame. Remove the two outside bolts. Attach the spacers (001-4703NS) to the **hitch side** of the baler frame. Use original hardware to secure. Attach the nozzle holder (001-4703R) to the spacers with the supplied M16 x 40mm flange bolts and nuts. Attach the nozzle mount (001-4714J) to the nozzle holder (001-4703R) with 5/16" U bolts, locks, and nuts. The Nozzle mount should be about 6 inches apart for 4 foot wide balers and 9 inches apart for 5 foot wide balers. Do not fully tighten. Lift the roller baffle and position the end of the nozzle holder bracket so the tips are just above the roller baffle (if equipped) when it is lifted to its highest point. Tighten all hardware and attach the hoses.

### Net Only Baler

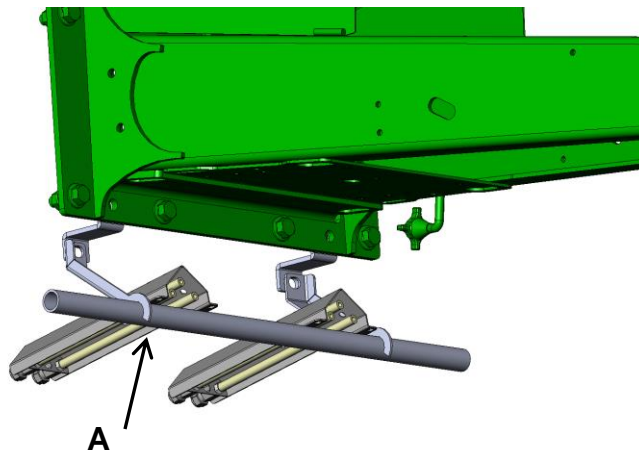

Locate the four flange head bolts where the baler hitch bolts to the bottom side of the baler frame. Remove the two bolts. Attach the spacers (001-4703NS) to the **chamber side** of the baler frame. Use original hardware to secure. Attach the nozzle holder (001-4703R) to the spacers with the supplied M16 x 40mm flange bolts and nuts. Attach the nozzle mount (001-4714J) to the nozzle holder (001-4703R) with 5/16" U bolts, locks and nuts. The nozzle mount should be about 9 inches apart with bracket **A** as close to the V-shaped stop as possible. Do not fully tighten. Lift the roller baffle (if equipped) and position the end of the nozzle holder bracket so the tips are just above the baffle when it is lifted to its highest point. Tighten all hardware and attach the hoses.

## Install Kit 4523B

Locate the spray shield (001-4704G) and spray shield hangers (001-4704H). Mount the spray shield above the pickup reel and directly in front of the rotor on the baler. Use the two existing holes to mount the shield using four 3/8" x 1-1/2" bolts, locks, flats, and nuts. Tighten all hardware.

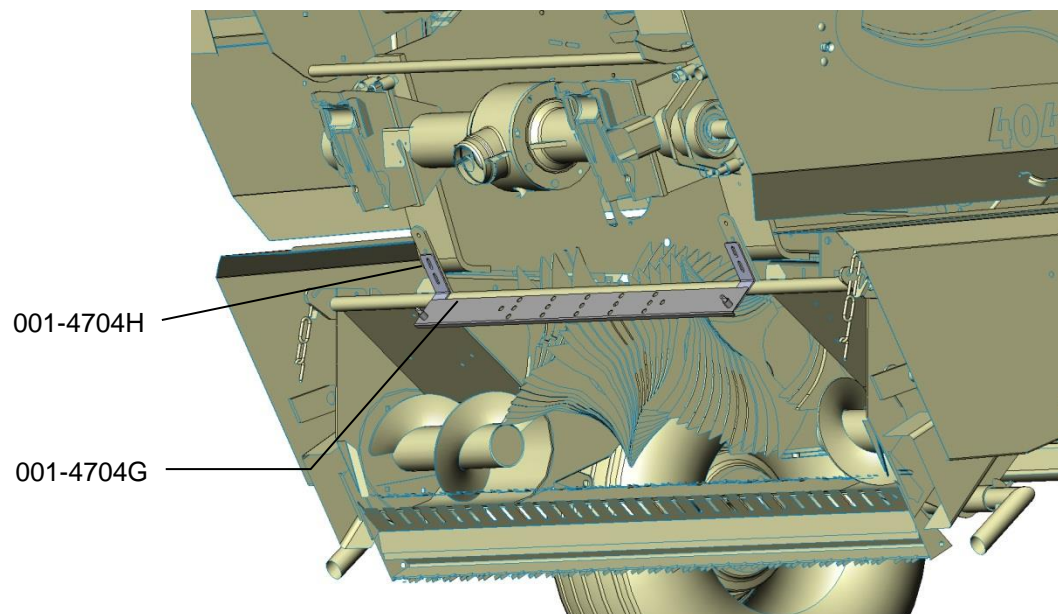

## Install Kit 4524B

Locate the spray nozzle holder (001-4703T). Situate the holder, centered on the baler sheet metal and mark one hole per side (Figure 1). Drill two 5/16" holes and attach the holder using two 3/8" x 1" bolts, locks, flats, and nuts. Install one nozzle tube in the center. The two remaining nozzle tubes, will mount one inch in from each end. Do not fully tighten. Position the nozzle tubes so that the tips will be 14"-18" away from the normal path of hay. Tighten the nozzle tubes to the nozzle holder.

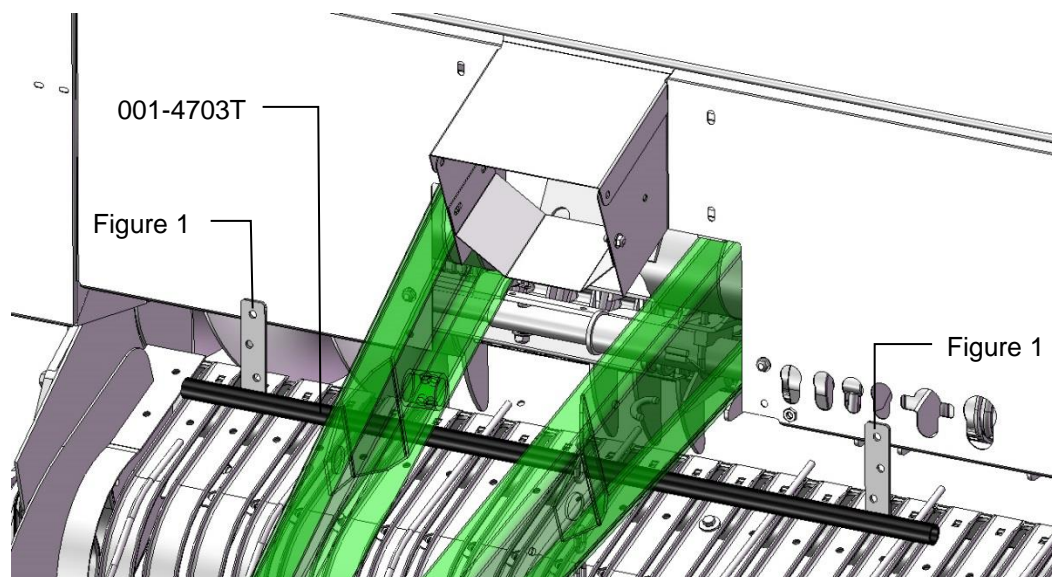

## Install kit 4526B

Locate the spray shield (001-4704G) and spray shield hangers (001-4704MC). Mount the spray shield above the pickup reel as shown below. Attach the shield to the baler using the supplied two 3/8" x 1-1/2" bolts, locks, flats and nuts. Tighten all hardware.

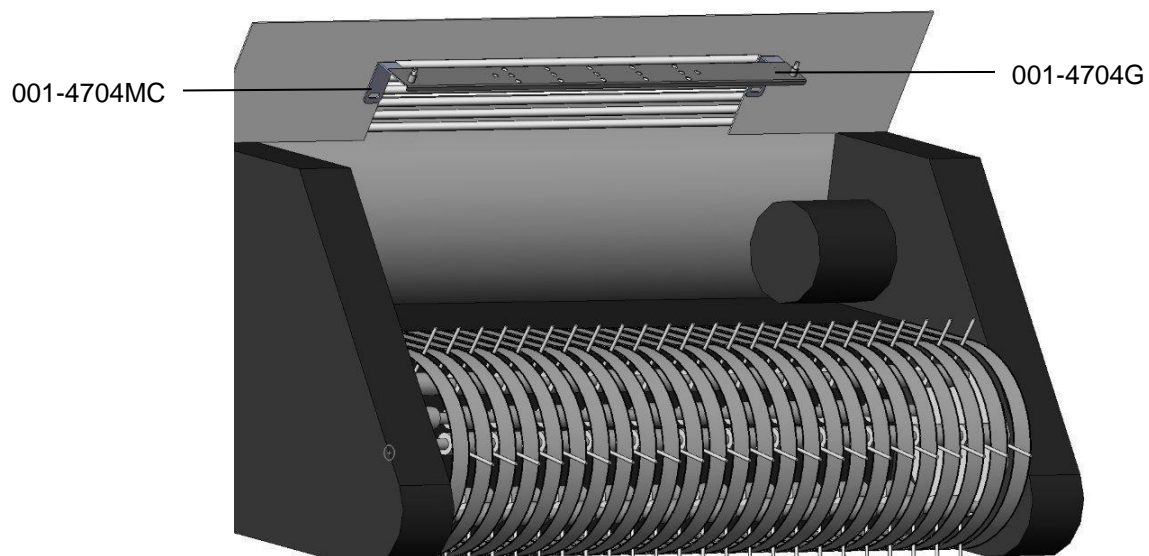

## Install Kit 4538B

### Assemble Spray Bar

Attach the nozzle tube pipe (001-4703TP) to the pipe mounting brackets (001-4703TH) with the supplied U Bolts. Do not tighten U-bolts, to allow mounting brackets to move. Attach the nozzle mounts (001-4714JS) to the nozzle tube pipe with U-bolts and secure. The nozzle mounts should be about 6 inches apart for 4 foot wide balers and 9 inches apart for 5 foot wide balers.

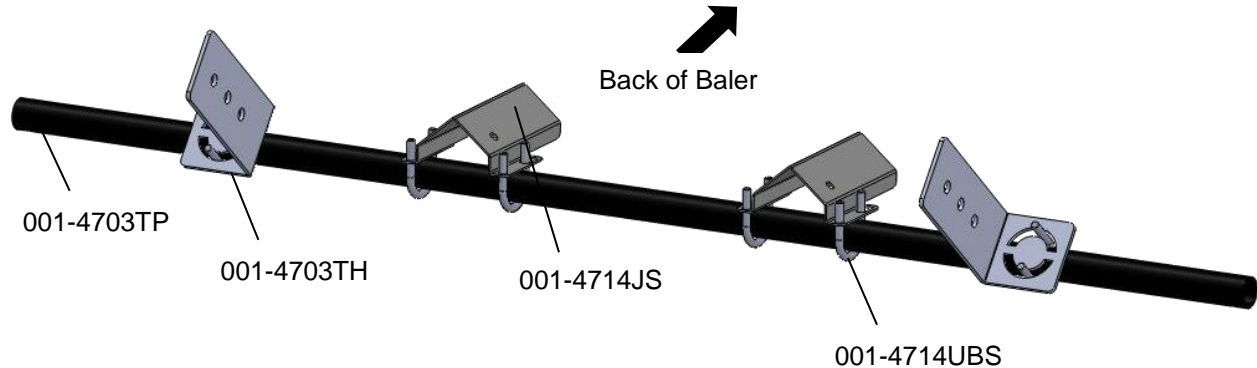

### Attach Spray Bar Assembly

Position mounting brackets (001-4703TH) on the baler tongue above the pick-up as shown in figure 1 at roughly a 45 degree angle. If your baler is equipped with a roller wind guard, the angle may need to be slightly adjusted to allow clearance and proper coverage of the preservative being applied to the incoming crop. When the exact mounting position has been determined on both sides of the tongue, drill two 3/8" holes and secure mounting brackets using four 3/8" x 1 1/4" bolts and hardware in parts bag 7. Ensure that the nozzle mounts (001-4714JS) are pointed toward the back of the baler. Figure 2 shows a side view of the mounting bracket and the nozzle pipe from the left side of the baler.

\*Ensure pickup raises and lowers without damaging spray bar assembly.



Figure 1

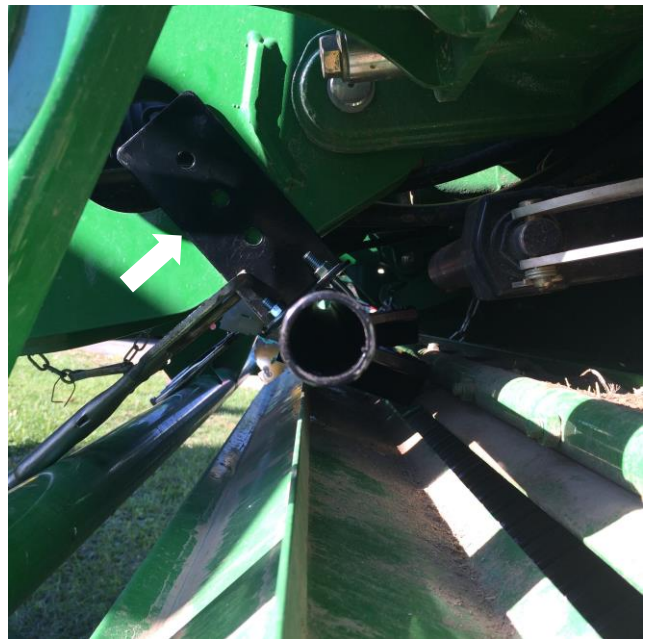
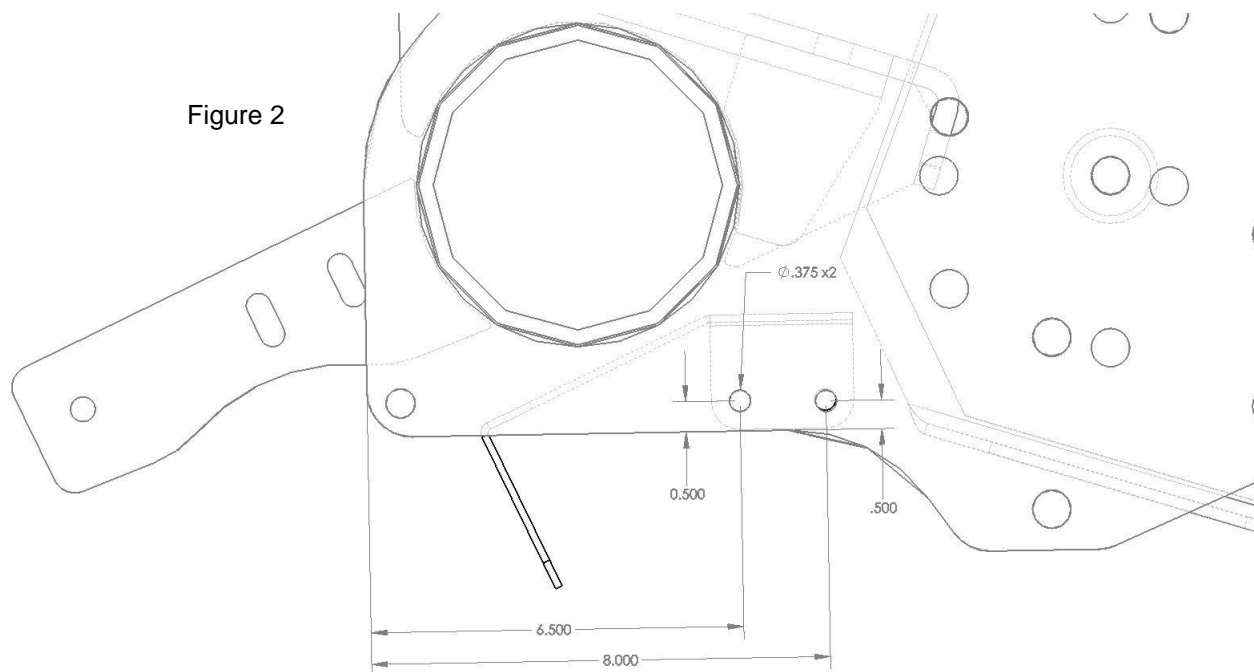
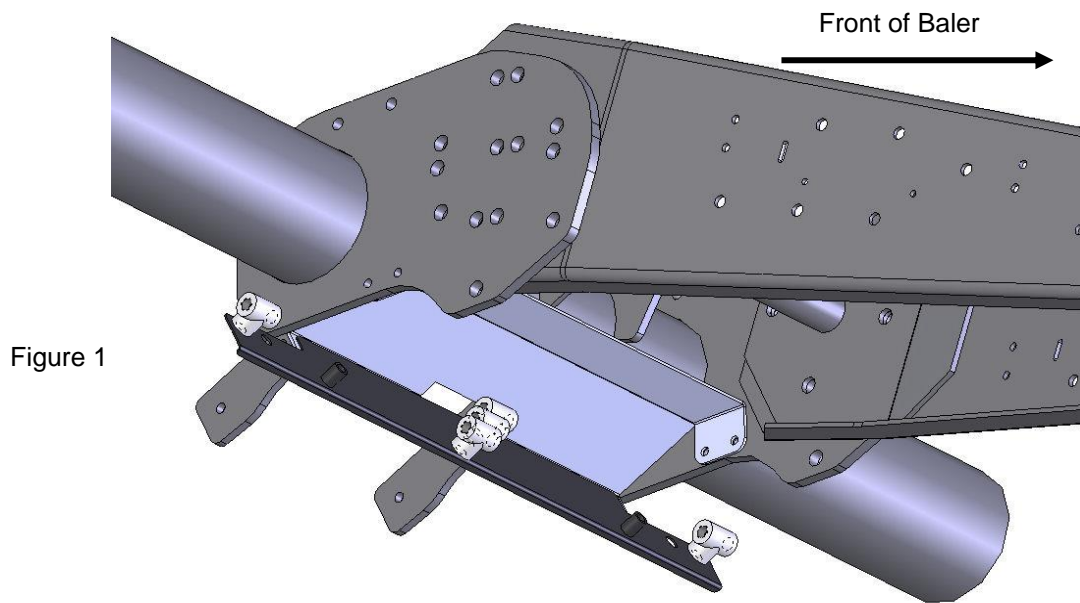

Figure 2



## Install kit 447-SO

Locate parts bag 10. Locate the spray shield (001-4810B) and the spray shield holder (001-4810BRH). The assembly will mount as shown in figure 1. The location shown in figure 1 is directly above the baler's pickup. Four 1/2" holes will need to be drilled to mount the shield holder to the baler (Figure 2). Mount the spray shield holder using four 5/16" x 1 1/2" bolts, locks, flats, and nuts. Attach the shield to the holder using the two supplied lynch pins.



#### 4. Installation of drain fill kit (model 447T & 449T only)

Locate parts bag 1. Thread 3/4" elbow fitting (#003-EL3434) into end of tank. Run 3/4" hose from the elbow down the frame to the bottom of the baler. Drill 1/4" holes to accept the valve holder bracket and use two 5/16" x 1" self-tapping screws and secure with two 5/16" flange nuts. Connect valve assembly to other end of hose. Place hose clamps on both ends. Install supplied safety decals (DCL-8001 & DCL-8005) next to ball valve.

\*Secure hose to frame using cable locks.



#### 5. Installation of plumbing

##### A. Intake

Use the 003-EL3412 on the bottom of the tank to route 1/2" line (002-9001) to the 003-A1212 fitting on the ball valve already attached to the pump plate. Attach hose clamps (003-9003) on both of the fittings.

##### B. Discharge

The three 1/4" hose assembly will be used to attach the pumps to the spray shield. The pump order is, from closest to the filter bowl, 1, 2, and 3. Pump 1 will attach to the three main nozzle tubes. This is done by connecting the hose to one of the nozzles on the end that has two hose barb fittings. Continue to connect these nozzles together with the clear hose to the end nozzle (which is capped off). Pump 2 will use the green hose and Pump 3 will use the blue hose to attach to the auxiliary nozzles.

##### C. High and Low Output Tips

Your baler comes with two sets of tips: a low set and a high set.

-The low set will cover outputs of 32 to 440 lbs/hr. Install the following tips for low output:

*Clear* hose to silver tips on all three tubes | *Green* hose to green tip | *Blue* hose to red tip.

-The high set will cover outputs of 84 to 632 lbs/hr. Install the following tips for high output:

*Clear* hose to white outside tips and orange middle tip | *Green* hose to blue tip | *Blue* hose to gray tip.

**\*\*Refer to Tip Output under APPLICATION RATE of the control unit to calibrate system.**

#### 6. Installation of Latch Extension (model 447 only)

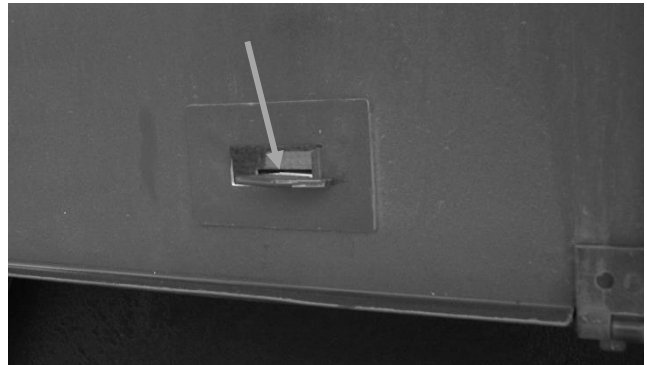
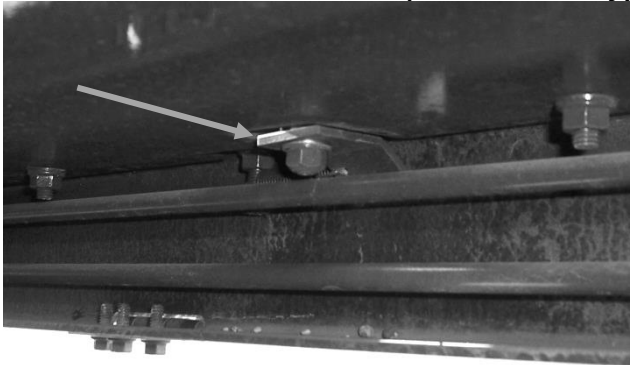

Remove the nut and spring on the existing latch. Replace with the extended latch. Retighten nut and attach the spring. The latch may need to be bent to fit through the doors opening.

## 7. Installation of Moisture Sensor Pads and Discs

### 4481B Install kit

1. Open rear tail gate of baler and lock in the up position. Refer to baler manual to lock door open.
2. Remove bale shaping discs on each side of chamber.
3. Place plastic isolator (006-4641FX) in the same spot that the shaping disc had been. There should be a hole in the baler that matches up with the hole in the plastic isolator, this hole will need to be drilled out to 3/4". If there is not a hole, use the isolator as a template and mark the hole. Center punch the hole and drill it to 3/4" (Note: before drilling make sure you are not drilling into sensitive equipment on the outside of the baler). Repeat for other side of the baler.
4. Insert plastic bushing (006-4641G) from the outside of baler. Make sure it is flush with the outside of the baler frame. Go to the inside of the baler and mark amount that protrudes into the chamber. Remove and cut off excess material. Repeat for other side.
5. Using the 2 1/2" carriage bolt slide the parts on in following order: metal disc (001-4641HX), plastic isolator (006-4641FX) and shortened plastic bushing (006-4641G).
6. Insert disc assembly into 3/4" hole from inside of bale chamber. Secure to outside of baler by attaching to the protruding carriage bolt in the following order: small isolator (006-4641I), 1/2" D shaped washer, 1/2" lock washer, 1/2" nut. Tighten down and repeat for the other side. Make sure no part of the bolt or hardware makes contact with the frame of baler-no metal to metal.  
Note: Part 006-4641I may need to be trimmed to fit into position.
7. Route moisture harness (006-4640G) from processor down to the carriage bolt on each side. Make sure it does not come in contact with any moving parts. Secure with cable ties.
8. Attach moisture cable to moisture carriage bolt by placing items in the following order: 1/2" D shaped washer, Ring terminal of moisture harness (006-4640G), second 1/2" D washer, 1/2" lock washer, 1/2" nut. Tighten down and repeat for other side. Make sure none of the hardware comes in contact with the frame of the baler.

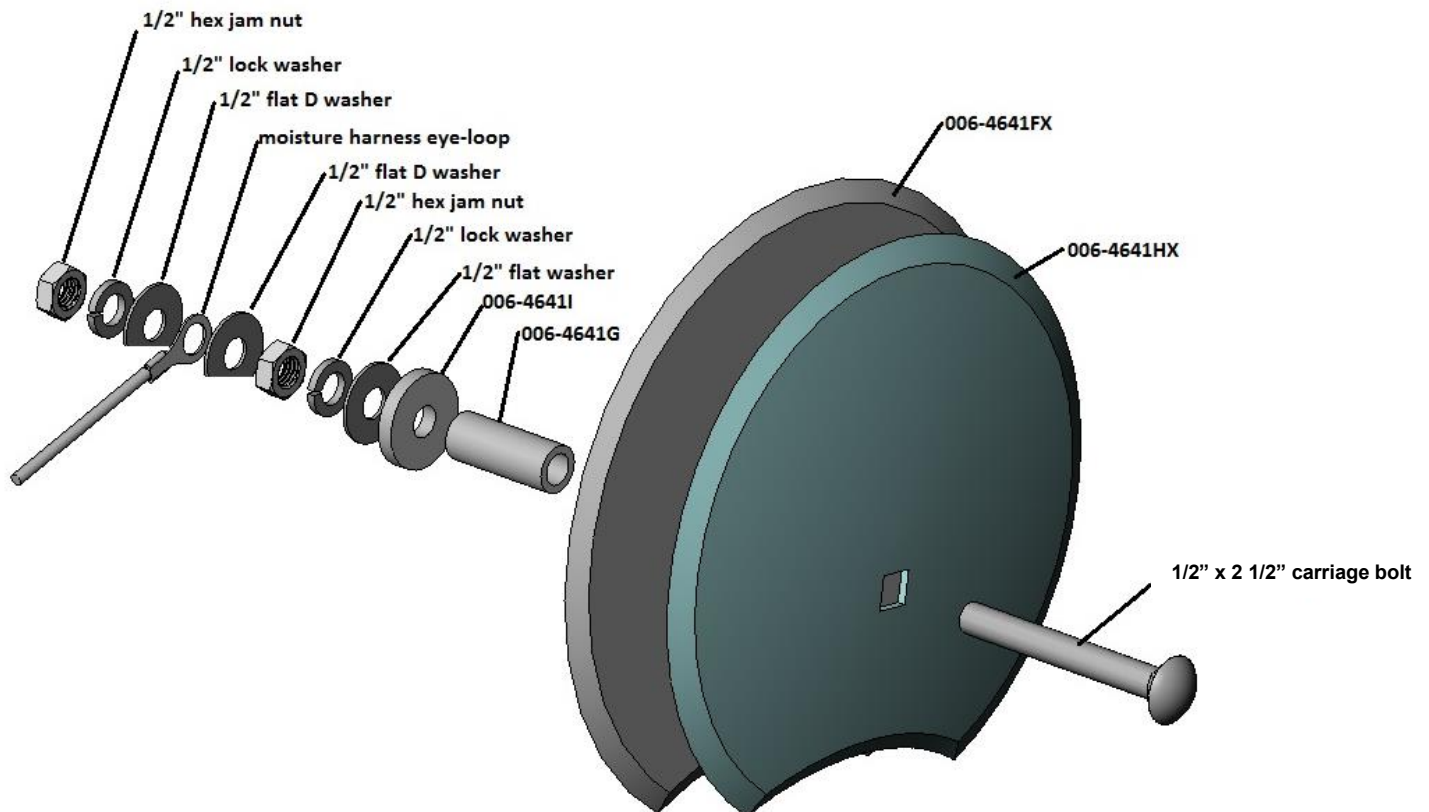

## 4481B (continued) Installation of Moisture Sensor Pads Example



### Install kit 4484B, 4486B & 4505B, 4523B



Figure 1

1. If your baler is equipped with bale shaping pads, remove disc and use existing hole (may need to be drilled larger, 3/4" to install new moisture sensing discs.
2. If your baler is not equipped with bale shaping pads you will need to drill a hole in the chamber directly behind and above the starting roll (Figure 1).
3. The mounting hole will be 3/4" in diameter. Use a plastic pad (006-4641F) and place it into the baler to use as a template. The bottom edge of the pad will be placed 1" up from starting roll and 2" from the back of the bale chamber (Figure 1).

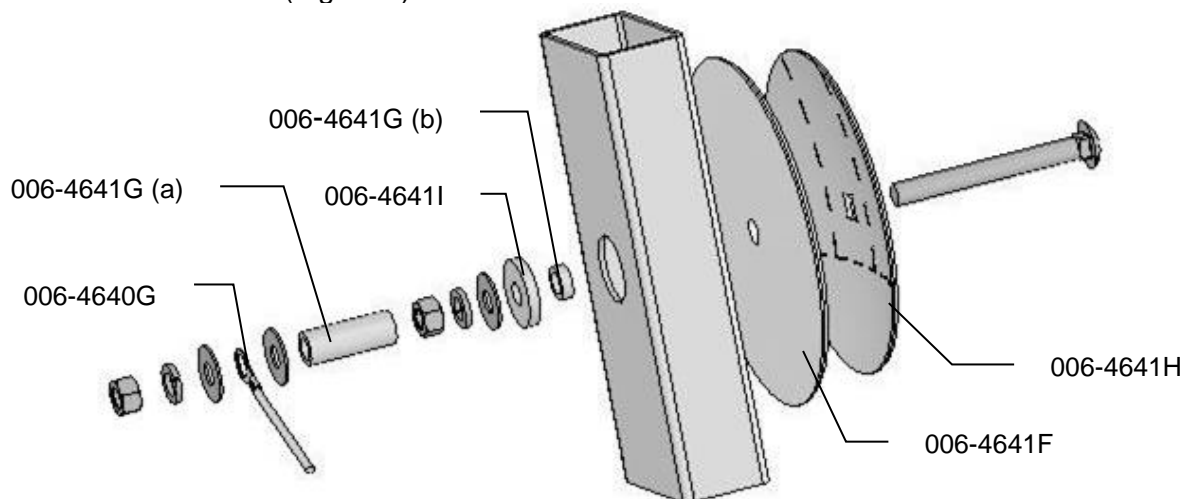

4. Locate the 006-4641G (a) piece, this will need to be cut down to size. Use the already machined line in the bushing to cut off the small piece shown above 006-4641G (b). Part 006-4641I may also need to be trimmed to fit.
5. Depending on the baler the bolt may need to be trimmed for proper fit.
6. Tighten all of the hardware to 50 ft/lbs.
7. Make sure that the plastic pad is protecting all metal surfaces of the disc from touching baler.
8. Run the moisture wire harness (006-4640G) from pump plate area to each disc securing with cable ties.



## Install kit 4483B, 4504B, 4516B & 4517B

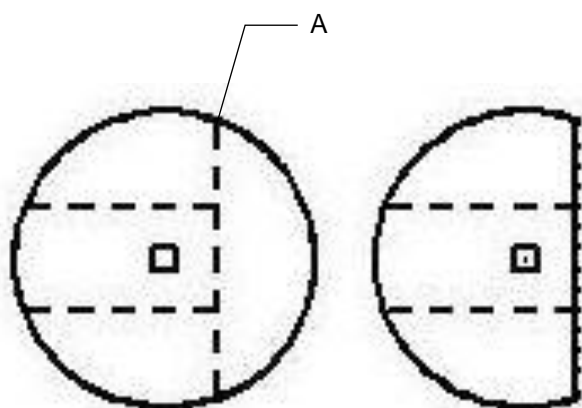

Figure 1

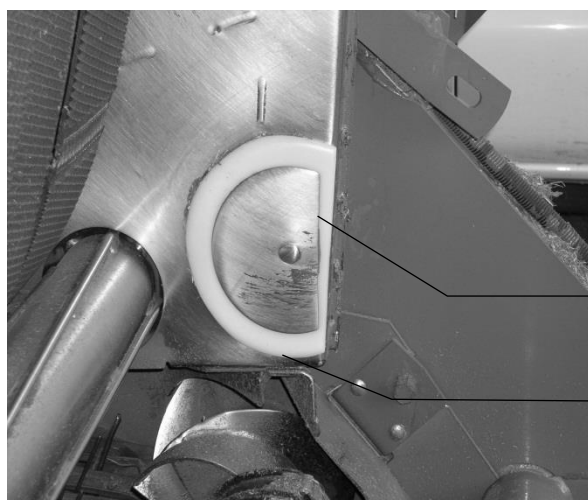
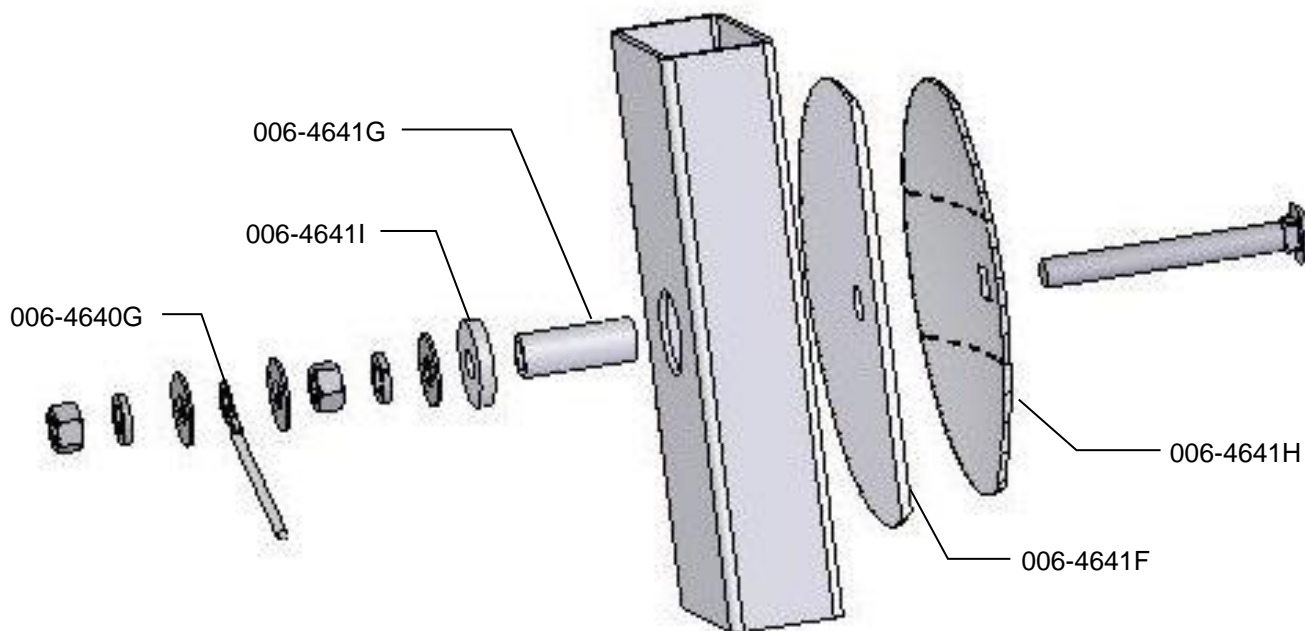

Figure 2

1. Both moisture discs (006-4641H) will need to be cut along the serrated line (A) shown on Figure 1. Only cut on the line shown on Figure 1, do not cut the other line.
2. The plastic pad (006-4641F) will also need to be cut 1/4" longer than the back of the disc.
3. Using the cut disc as a pattern, mark and drill a 3/4" hole in the side of the bale chamber. The disc will need to be placed on the baler 1" up from bottom and 1/4" in from the back of the chamber (Figure 2).



4. Make sure that plastic pad is protecting all metal surfaces of disc from touching baler.
5. Run the moisture wire harness (006-4640G) from pump plate area to each disc securing with cable ties.
6. On some balers the bolt may need to be trimmed for proper fit.
7. Tighten all hardware to 50 ft/lbs.
8. Apply silicone over nuts and washers.

## Install kit 4503B for John Deere 582

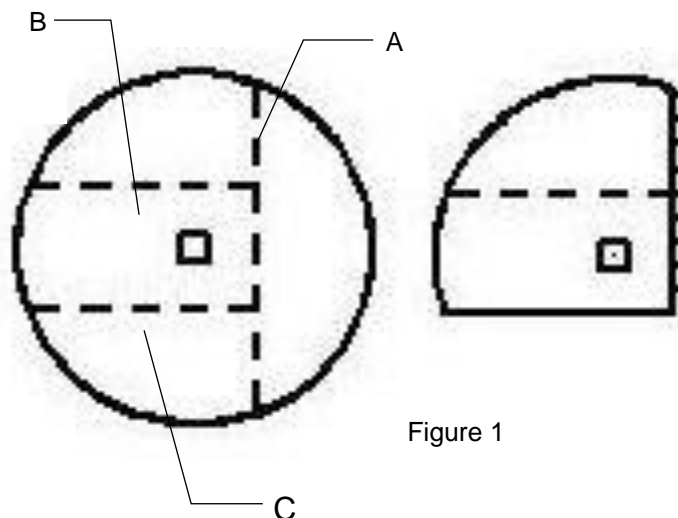

Figure 1

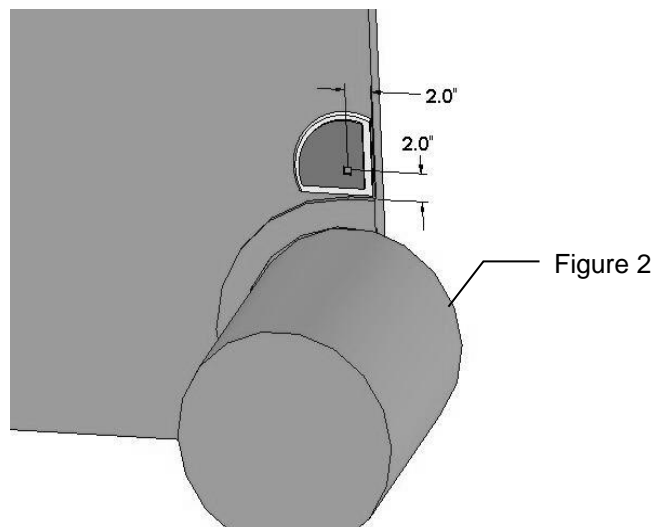
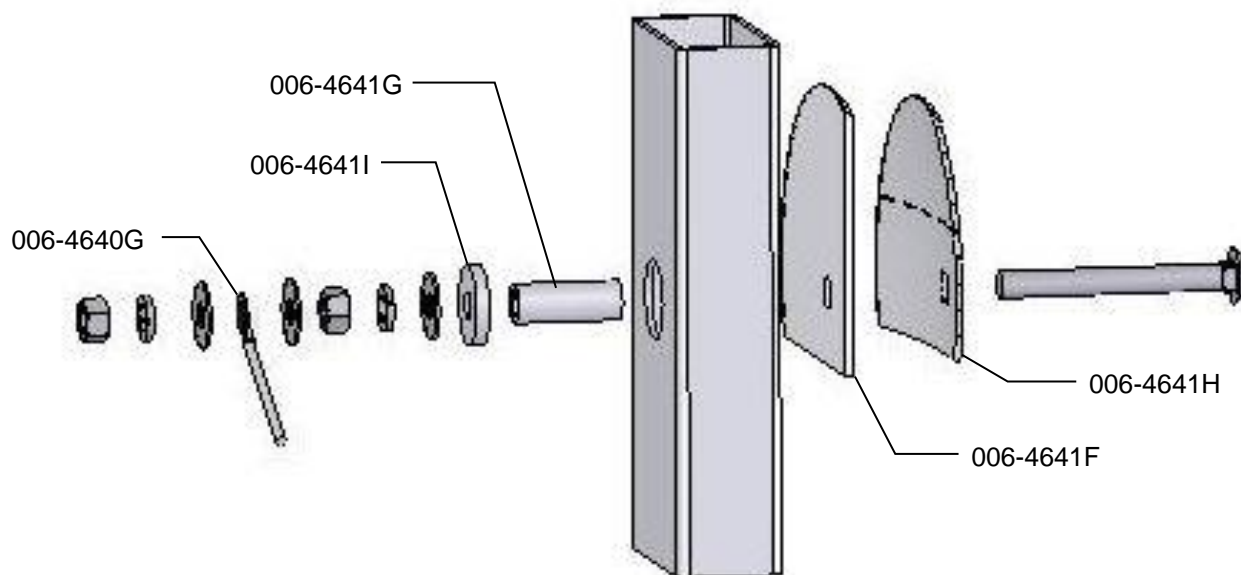

Figure 2

1. The moisture discs (006-4641H) will both need to be cut on line A. (Figure 1) One disc will need to be cut on line B and one disc on line C.
2. The plastic pad (006-4641F) will also need to be cut 1/4" longer than the back of the disc.
3. Bevel all sides of the cut discs to allow the smooth travel of crop over them.
4. The mounting hole will be 3/4" in diameter. The disc will need to be placed on the baler lining up the center of the bolt with the location 2" up from bottom and 2" in from the back of the chamber. (Figure 2)



4. Make sure that plastic pad is protecting all metal surfaces of disc from touching baler.
5. Run the moisture wire harness (006-4640G) from the BMP to each disc securing with cable ties.
6. On some balers the bolt may need to be trimmed for proper fit.
7. Tighten all hardware to 50 ft/lbs.
8. Apply silicone over nuts and washers.

Install kit 4503B for John Deere 854 balers (continued)

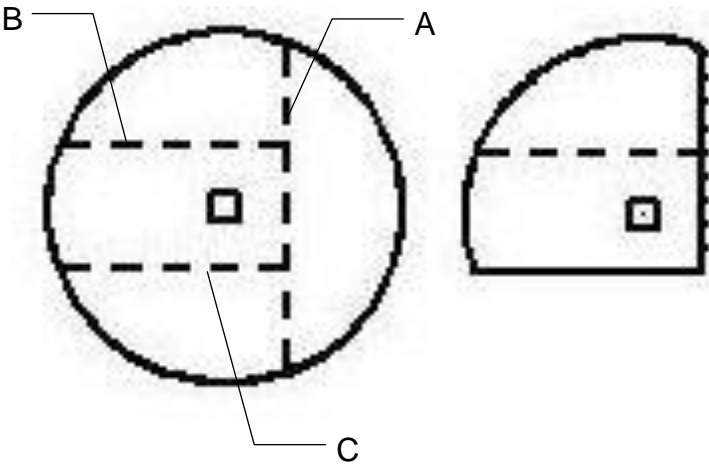

Figure 1

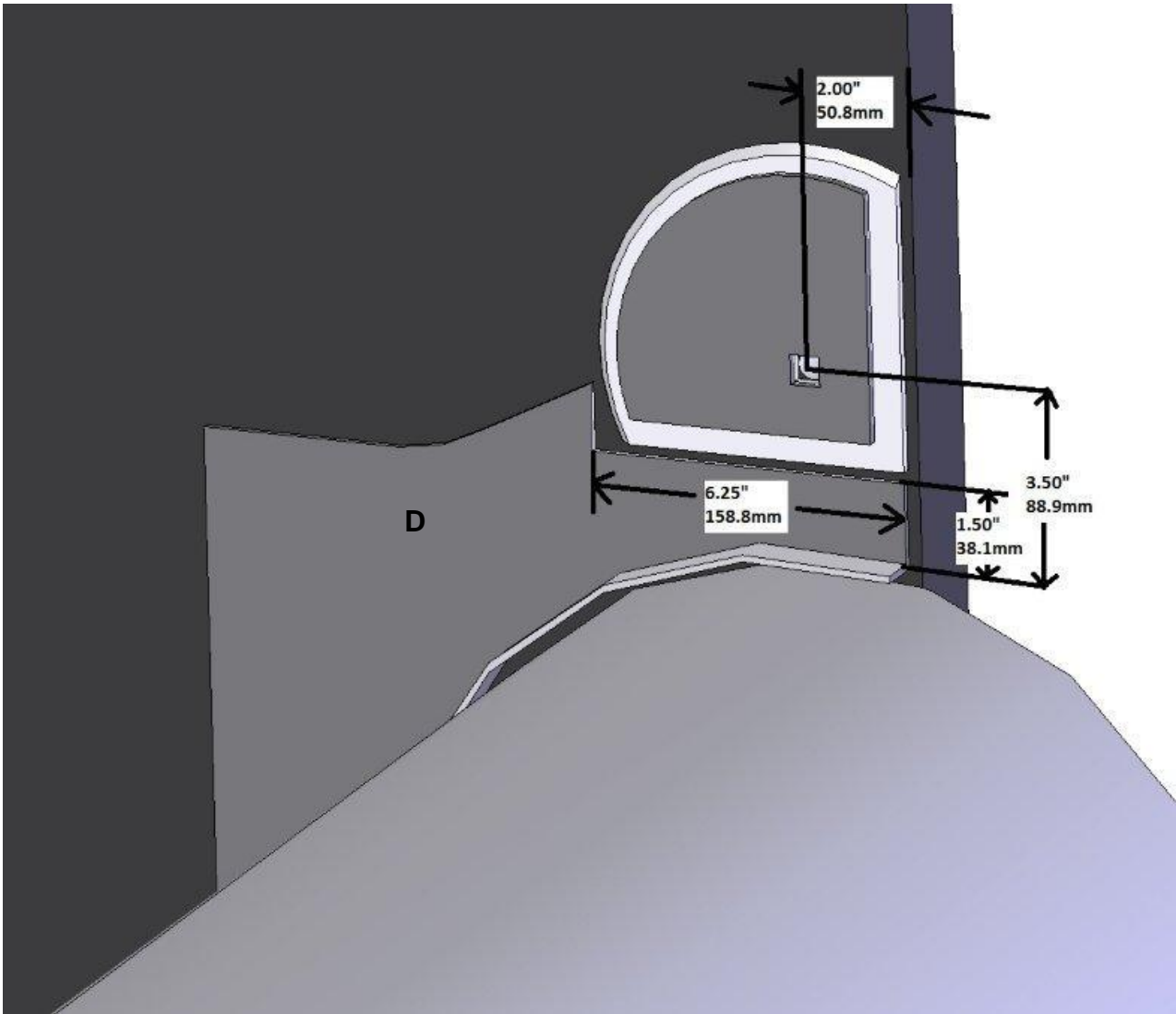
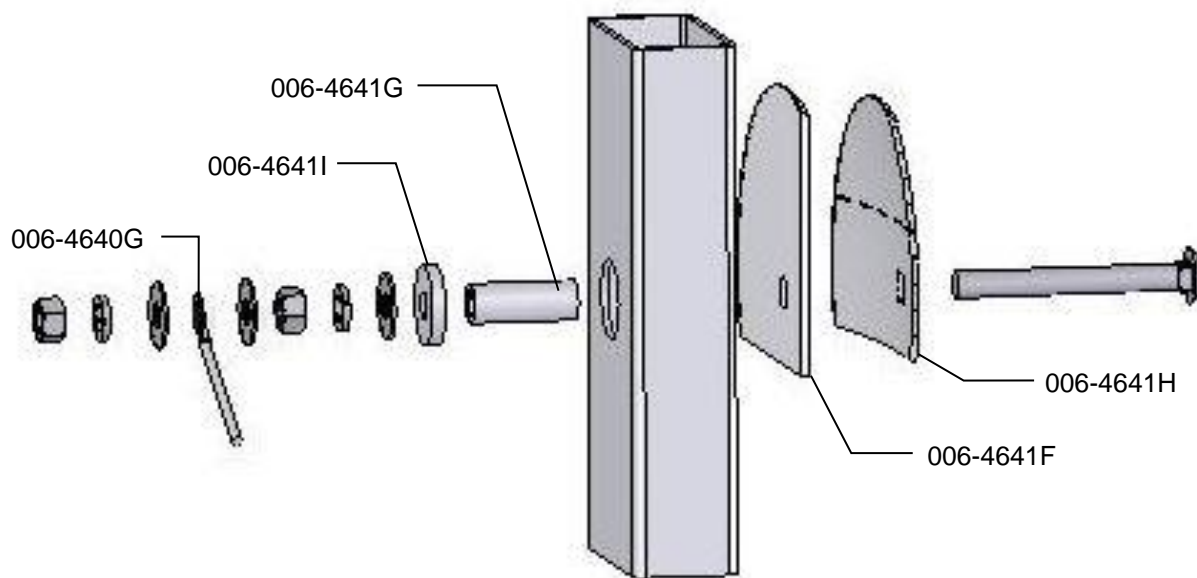

Figure 2

## Install kit 4503B for John Deere 854 balers (continued)

1. The moisture discs (006-4641H) will both need to be cut on line A (Figure 1). One disc will need to be cut on line B and one disc on line C.
2. The plastic pad (006-4641F) will also need to be cut 1/4" longer than the back of the disc.
3. Bevel all sides of the cut discs to allow the smooth travel of crop over them.
4. Remove the shield directly above the starter roll shown as figure D on both sides of the baler. Cut the 6.25" notch out using the supplied measurements. Reinstall both sides.
5. The mounting hole will be 3/4" in diameter. The disc will need to be placed on the baler to line up the location of 3.5" up from bottom and 2" from the back of the chamber to the center of the bolt (Figure 2).



9. Make sure that plastic pad is protecting all metal surfaces of disc from touching baler.
10. Run the moisture wire harness (006-4640G) from the BMP to each disc securing with cable ties.
11. On some balers the bolt may need to be trimmed for proper fit.
12. Tighten all hardware to 50 ft/lbs.
13. Apply silicone over nuts and washers

## Install kit 4508B

1. If your baler is equipped with bale shaping pads, remove pads and use existing hole (may need to be drilled larger) to install new moisture sensing discs.
2. If your baler is not equipped with bale shaping pads you will need to drill a hole in the chamber directly behind and above the starting roll (Figure 1).
3. You will need to remove the main chain assembly to install the disk on the right side of baler (when facing front of baler) Figure 2.
4. The hole size is 3/4" diameter. Before drilling the hole make sure hole is accessible from opposite side of chamber to tighten down mounting hardware and to install moisture harness (Figure 3).

Figure 1



Figure 2



Figure 3

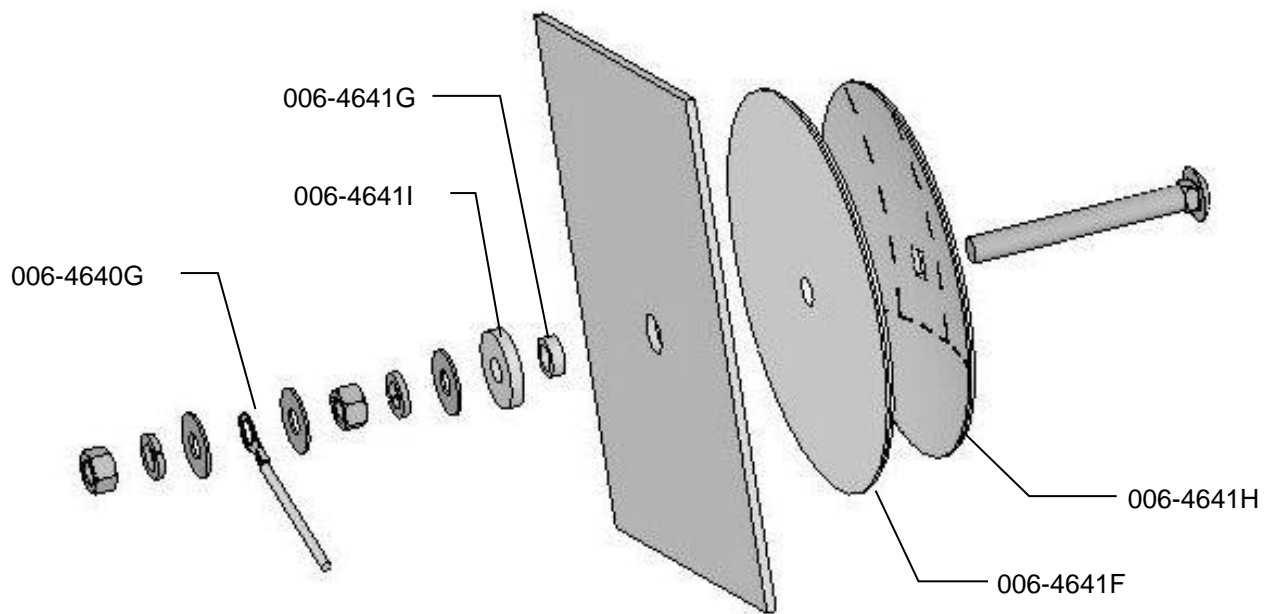

Figure 4



\*\*\*CONTINUED ON NEXT PAGE\*\*\*

## Install kit 4508B (continued)



5. Locate the 006-4641G. The piece will need to be cut down to size. Use the already machined line in the bushing to cut off the small piece shown above.
6. Depending on the baler the bolt may need to be trimmed for proper fit.
7. Tighten all of the hardware to 50 ft/lbs.
8. Make sure that the plastic pad is protecting all metal surfaces of the disc from touching baler (Figure 4).
9. Run the moisture wire harness (006-4640G) from pump plate area to each disc securing with cable ties.
10. Apply silicone over nuts and washers.

## Install kit 4524B

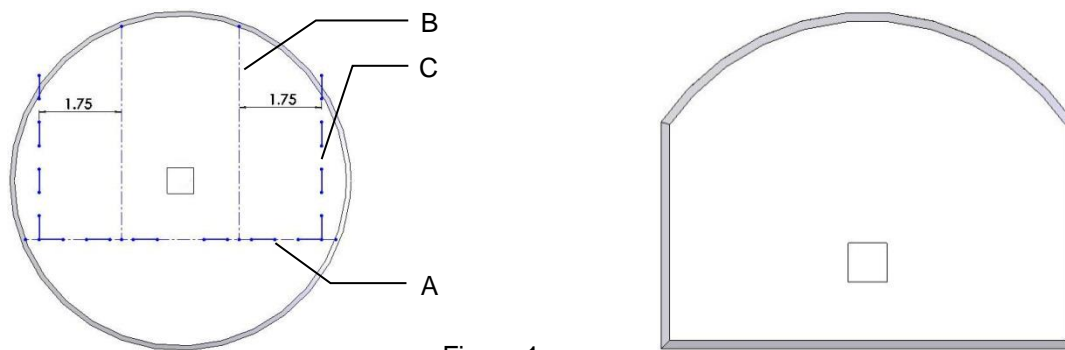

Figure 1

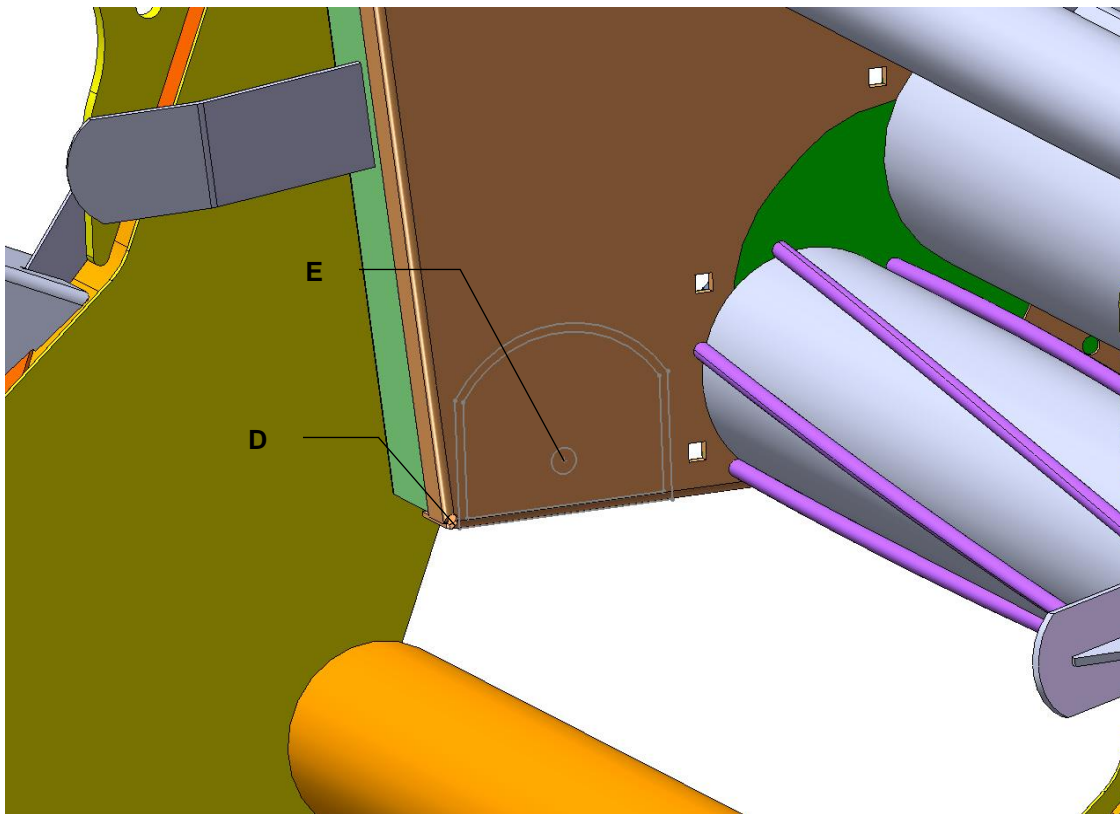

Figure 2

1. Both moisture discs (006-4641H) will need to be cut along the serrated line (A) shown on Figure 1. Measure from the laser etched line (B) 1 3/4" on both side. Mark and cut the disc. A completed disc is shown to the right.
2. The plastic pad (006-4641F) will also need to be cut 1/4" larger than the steel disc.
3. Bevel all sides of the cut discs to allow the smooth travel of crop over them.
4. Mark a line 1 1/2" up and 3 1/2" over from point D. Drill a 3/4" hole at the point (E). Repeat for the opposite side.

\*\*\*CONTINUED ON NEXT PAGE\*\*\*



## Install kit 4524B (continued)

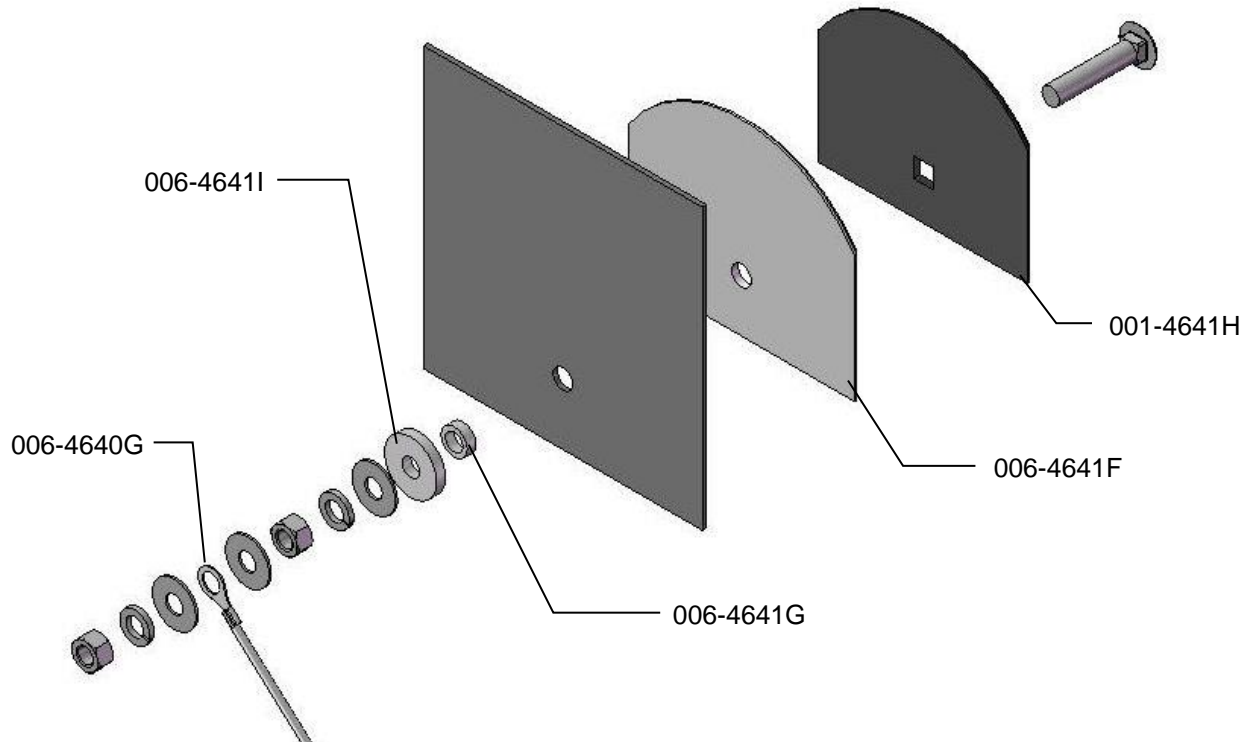

5. Locate the 006-4641G. The piece will need to be cut down to size. Use the already machined line in the bushing to cut off the small piece shown above.
6. Depending on the baler the bolt may need to be trimmed for proper fit.
7. Tighten all of the hardware to 50 ft/lbs.
8. Make sure that the plastic pad is protecting all metal surfaces of the disc from touching baler.
9. Run the moisture wire harness (006-4640G) from the BMP to each disc securing with cable ties.
10. Apply silicone over nuts and washers.



## Install kit 4538B

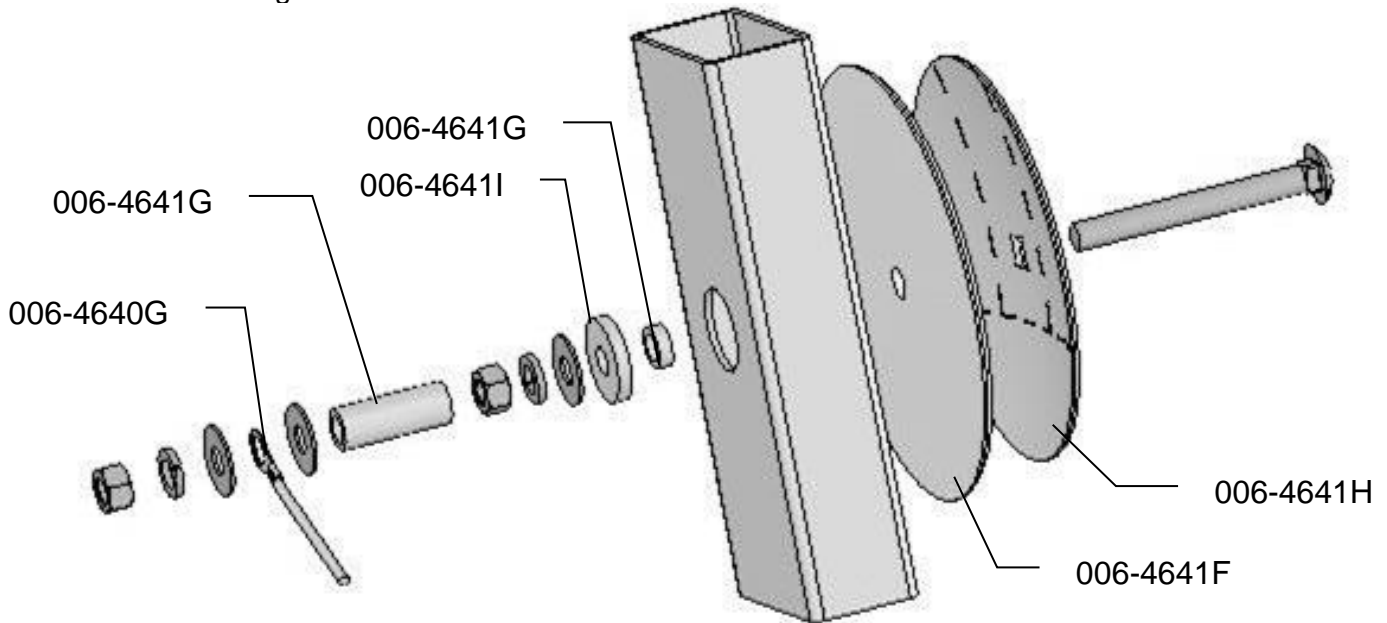

Figure 1



Figure 2

4. With the baler door open measure 5 1/8" toward top of baler from the point shown in figure 1. Drill a 3/4" hole to mount moisture disc as shown in figure 2.
5. Use plastic pad (006-4641F) and place it into the baler to use as a template. The bottom edge of the pad will be placed 2" up from bottom of sheet metal on door and starting roll and 1" back from sheet metal seam in figure 2.



9. Locate part 006-4641G, which will need to be cut down to size. Use the factory machined line in the bushing to cut off the small piece shown above.
10. Depending on the baler the bolt may need to be trimmed for proper fit.
11. Tighten all of the hardware to 50 ft/lbs.
12. Make sure that the plastic pad is protecting all metal surfaces of the disc from touching baler.
13. Run the moisture wire harness (006-4640G) from the processor to each disc, securing with cable ties. Be harness is clear from moving parts, chains and potential pinch points.
14. Apply silicone over nuts and washers to seal moisture way from connections.

## Install kit 447-SO on four foot wide balers



1. If your baler is equipped with bale shaping pads, remove disc and use existing hole that will need to be drilled to 3/4" to install new moisture sensing discs.
2. If your baler is not equipped with bale shaping pads you will need to drill a hole in the chamber directly behind and above the starting roll (Figure 1).
3. The mounting hole will be 3/4" in diameter. Use a plastic pad (006-4641F) and place it into the baler to use as a template. The bottom edge of the pad will be placed 1" up from starting roll and 2" in from the back of the bale chamber. (Figure 1)

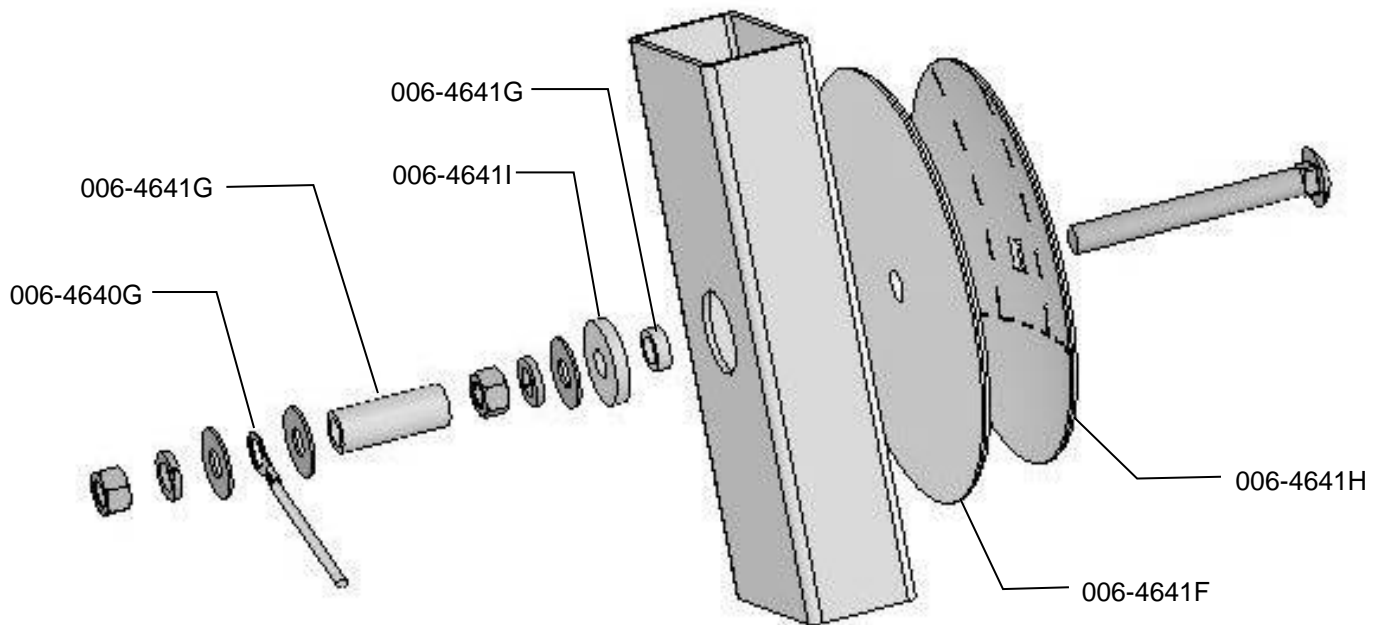

4. Locate the 006-4641G. The piece will need to be cut down to size. Use the already machined line in the bushing to cut off the small piece shown above.
5. Depending on the baler the bolt may need to be trimmed for proper fit.
6. Tighten all of the hardware to 50 ft/lbs.
7. Make sure that the plastic pad is protecting all metal surfaces of the disc from touching baler.
8. Run the moisture wire harness (006-4640G) from pump plate area to each disc and secure.
9. Apply silicone over nuts and washers.

## Install kit 447-SO on five foot wide balers



1. If your baler is equipped with bale shaping pads, remove disc and use existing that will need to be drilled to 3/4" to install new moisture sensing discs. If the discs are welded, the welds will need to ground off for disc removal.
2. If your baler is not equipped with bale shaping pads you will need to drill a hole in the chamber directly behind and above the starting roll (Figure 1).
3. The mounting hole will be 3/4" in diameter. Use a plastic pad (006-4641F) and place it into the baler to use as a template. The bottom edge of the pad will be placed 1" up from starting roll and 2" from the back of the bale chamber. (Figure 1)

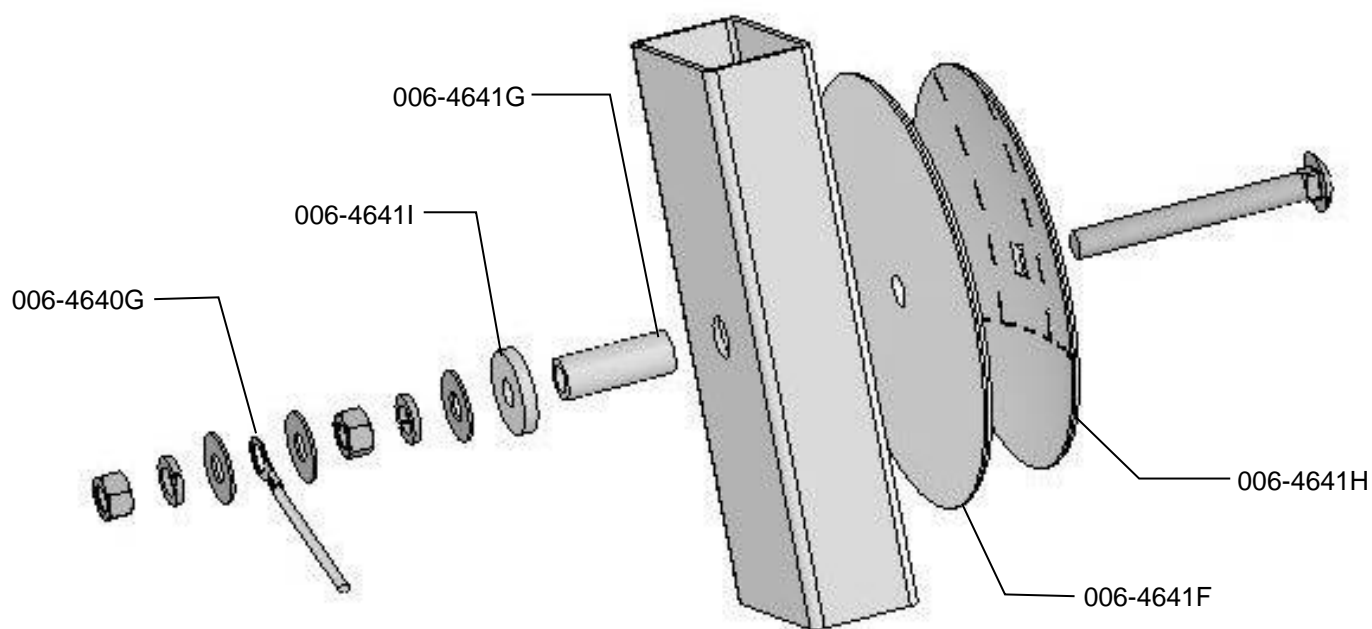

4. Depending on the baler the bolt may need to be trimmed for proper fit.
5. Tighten all of the hardware to 50 ft/lbs.
6. Make sure that the plastic pad is protecting all metal surfaces of the disc from touching baler.
7. Run the moisture wire harness (006-4640G) from pump plate area to each disc and secure
8. Apply silicone over nuts and washers.

## 8. Power cable and main wiring harnesses installation

1. Connect the power harness (006-4640A) to the battery (12 volt) using the red wire with fuse to the positive side and the black wire to the negative.
  - a. **The power harness must be connected to the battery!** The unit will draw more amps than convenience outlets can handle. Any modifications of the power harness will void systems warranty. **CONTACT HARVEST TEC BEFORE MODIFICATIONS.**
  - b. **This unit will not function on positive ground tractors.**
  - c. **If the unit loses power while operating it will not keep track of accumulated pounds of product used.**
2. The power harness (006-4640A) will run from the tractor battery to the hitch. The power harness (006-4660R) will connect to the tractor power harness (006-4640A) at the hitch. Run the Communication harness (006-4660N) from the cab to the hitch. This wire will connect to the Communication harness (006-4660S). These wires will run together to the Baler Mounted Processor (006-4671RB).
3. Connect Communication harness (006-4660N) to Bluetooth Receiver (030-4672A) mounted in cab.
  - a. Mount Bluetooth Receiver (030-4672A) in safe location as close to iPad as possible in cab.
4. Connect Flow Meter (006-4725A) and pump harness (006-4660Z) to the Baler Mounted Processor.
5. Attach moisture cable (006-4640G) to Baler Mounted Processor.
6. Install Baler Mounted Processor in pump plate using 5/16" lock, nut and flat washers.

**NOTE: The plugs on the Baler Mounted Processor must face down. Failure to mount correctly will void systems warranty.**

### System wiring diagram

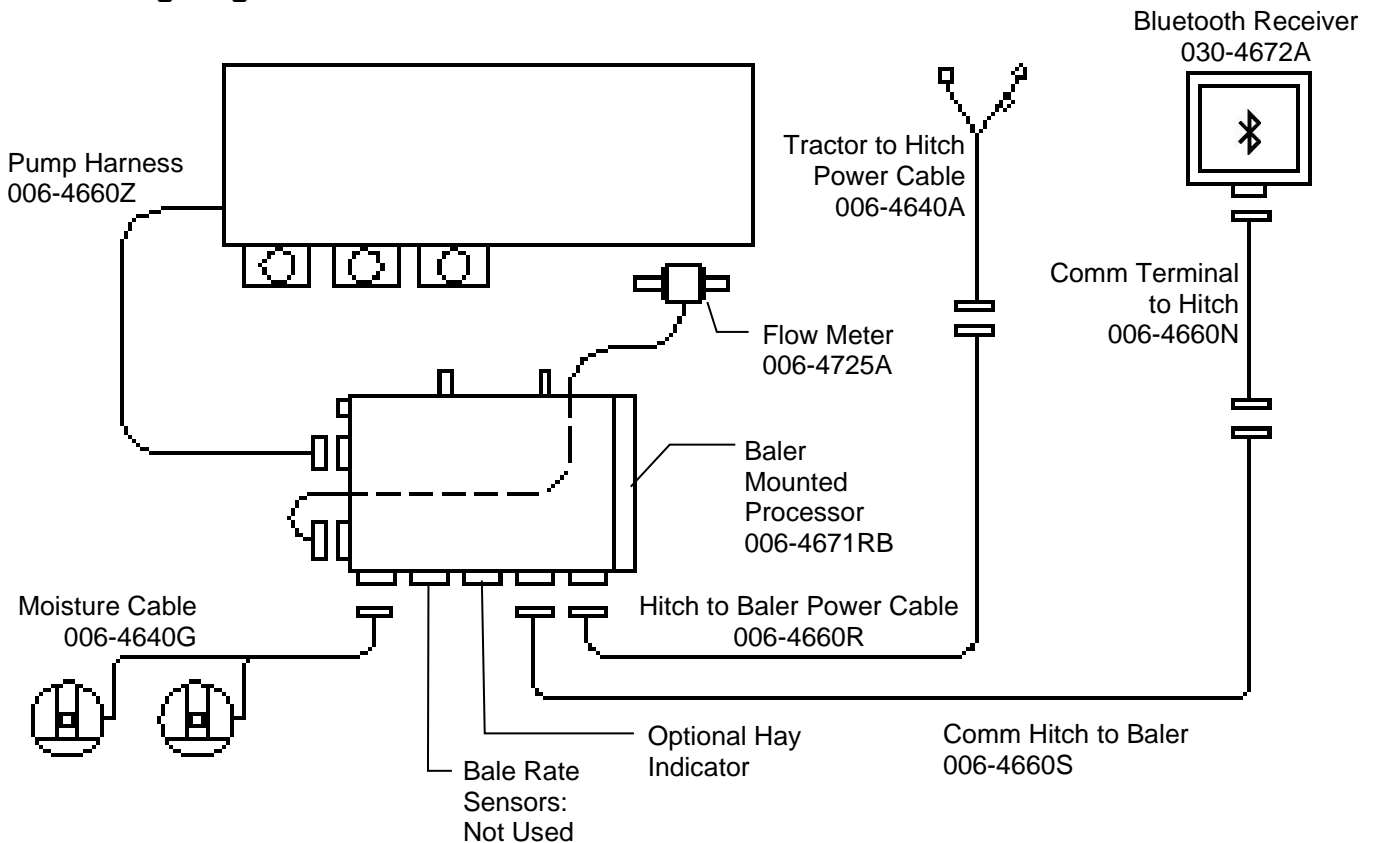

## Installation of the Control

### Installation of Bluetooth Receiver

Locate a safe location in the cab of the tractor to place the Bluetooth Receiver (030-4672A). Recommended location is as close to the iPad being used as possible.

Connect communication wire (006-4660N) to the bottom of the receiver.



### Optional Touch Screen Display

Use suction cup mount (001-2012SCM) to position the monitor in the cab. Make sure the glass is clean before installing the suction cup mount. If an open cabbed tractor is used, use the supplied #10 screws for installation on the fender. If unit is mounted on fender it will need to be removed at night and stored in a clean, dry area. Use the Ram mount (001-2012H) swivel-positioning nut to tighten the entire assembly. Adjust it so that you can view the entire screen and be able to use the touch screen without interfering with other tractor functions.

Connect communication wire (006-4660N) to the bottom of the terminal.



### Installation of Display Cable Harness

On the bottom of the touch screen display you will find the main display wire plug. The harness (006-4660N) will need to be attached to this plug and run through the cab towards the hitch where it will connect with its matching harness (006-4660S) from the BMP.



## Pin Outs

### A. Main power connector mounted on battery

Pin 1	Red	+ 12 V input from tractor supply
Pin 2	Black	Ground from tractor supply
Pin 3	Not used	

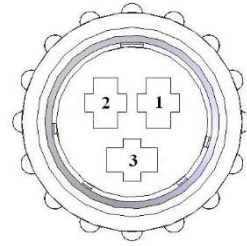

### B. Main power connector mounted on BMP

Pin 1	Red	+ 12 V input from tractor supply
Pin 2	Black	Ground from tractor supply
Pin 3	Not used	

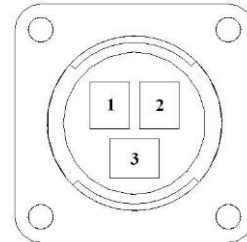

### C. Pump connection colors

Pin 1	Black with orange markings	Pump 1 ground
Pin 2	Black with green markings	Pump 2 ground
Pin 3	Black with yellow markings	Pump 3 ground
Pin 4	Not used	
Pin 5	Orange with black markings	Pump 1 positive
Pin 6	Green with black markings	Pump 2 positive
Pin 7	Yellow with black markings	Pump 3 positive

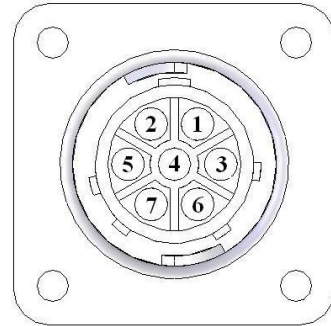

### D. Flow meter connection on BMP

Pin 1	White	5 - 12 V (+) supply
Pin 2	Green	Ground
Pin 3	Brown	Signal
Pin 4	Black	Shield

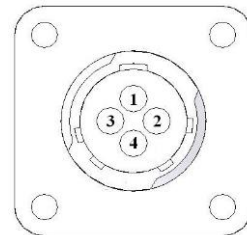

### E. Connector for Hay Indicator option on BMP

*Note: Hay indicators are an option that will turn the system on and off hands free as hay enters the pickup of the baler.*

Pin 1	Red	+12V
Pin 2	Black	Ground
Pin 3	White	Signal wire
Pin 4	Not used	

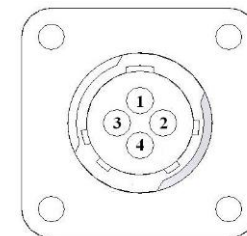

#### G. Star wheel connector mounted on BMP

Pin 1	Brown	Star wheel input 1
Pin 2	Blue	Star wheel input 2
Pin 3	Brown	Diagnostic 1
Pin 4	Blue	Diagnostic 2
Pin 5	Silver	Shield
Pin 6	Silver	Shield
Pin 7	Not used	
Pin 8	Not used	
Pin 9	Not used	



#### H. Communication harness Bluetooth receiver or display to hitch

Pin 1	Red	Power to display
Pin 2	Black	Ground to display
Pin 3	Blue	Comm channel OH
Pin 4	Orange	Comm channel OL

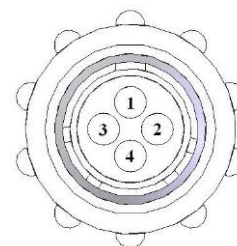

#### I. Communication harness hitch to baler mounted processor

Pin 1	Red	Power to display
Pin 2	Black	Ground to display
Pin 3	Blue	Comm channel OH
Pin 4	Orange	Comm channel OL

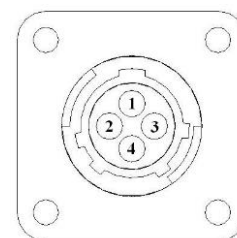

## Harvest Tec Model 446T base kit

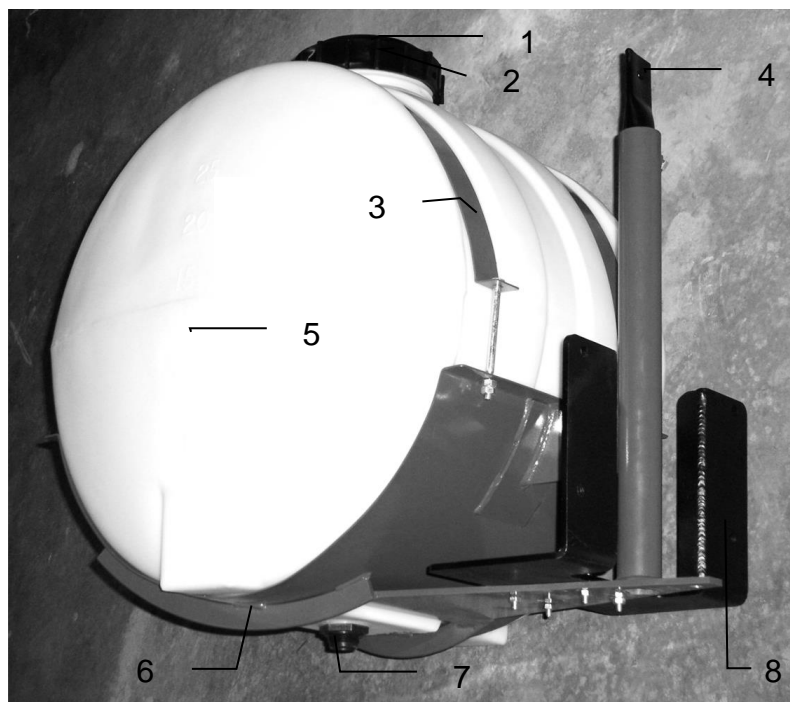

<u>Ref</u>	<u>Description</u>	<u>Part #</u>	<u>Qty</u>
1	Tank Cap	005-9022C	1
2	Tank Cap Gasket	005-9022CG	1
3	Tank Strap	001-4402	2
4	Stub Pipe	001-4403	1
5	Tank	005-9022	1
6	Saddle	001-4401	1
7	Tank Fitting	005-9100	1
8	Mounting Bracket	001-4647	1

Bracket not used on 4481B Kit

## Harvest Tec Model 447T Base Kit



<u>Ref</u>	<u>Description</u>	<u>Part #</u>	<u>Qty</u>
1	55 Gallon tank	005-9203	1
2	Tank fitting	005-9100	1
3	55 Gallon saddle	001-4445A	1
4	Cross support bracket	001-4445B	1
5	Tank lid	005-9022C	1
	Tank lid gasket	005-9022CG	1
6	Tank strap	001-4402	1
7	25 Gallon saddle	001-4442	1
8	25 Gallon tank	005-9022	1

## Harvest Tec Model 449T base kit

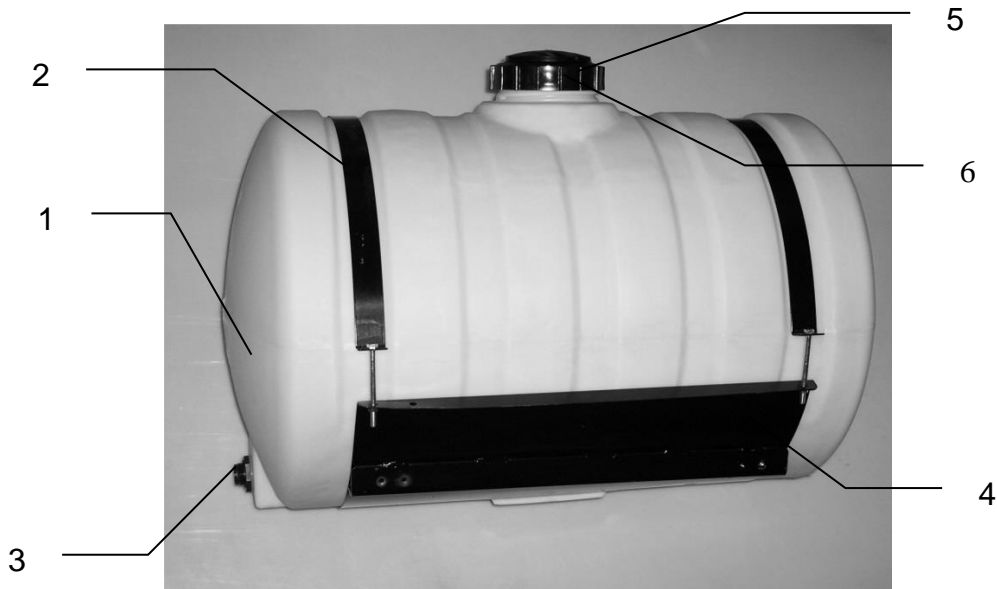

<u>Ref</u>	<u>Description</u>	<u>Part #</u>	<u>Qty</u>
1	Tank	005-9203	1
2	Straps	001-4402	2
3	Tank Fitting	005-9100	2
4	Saddle	001-4703	1
5	Tank Cap	005-9022C	1
6	Tank Gasket	005-9022CG	1

## Parts breakdown for drain fill kit (447T & 449T only)

**\*446T systems do not include drain fill kit**

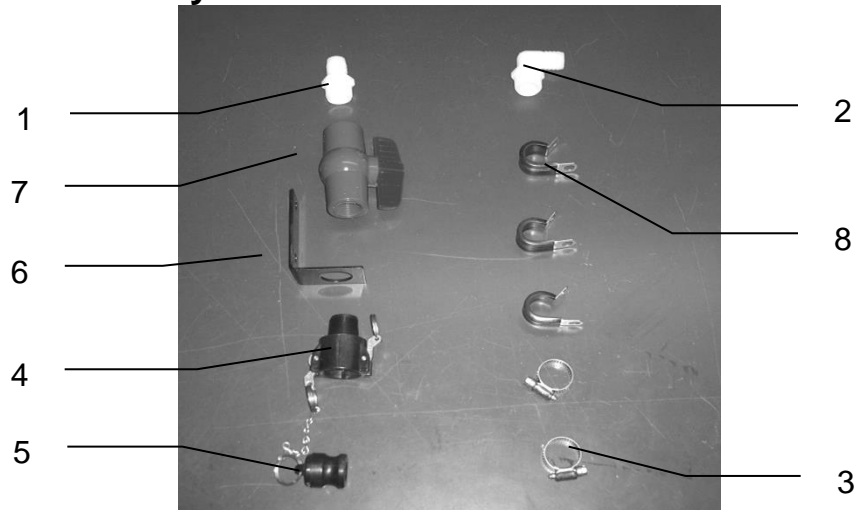

<u>Ref</u>	<u>Description</u>	<u>Part #</u>	<u>Qty</u>	<u>Ref</u>	<u>Description</u>	<u>Part #</u>	<u>Qty</u>
1	Straight Fitting	003-A3434	1	5	Male Coupler	002-2205G	1
2	Elbow	003-EL3434	1	6	Valve Holder	001-6702H	1
3	Hose Clamps	003-9004	2	7	Ball Valve	002-2200	1
4	Female Coupler	002-2204A	1	8	Jiffy Clip	008-9010	3

## Parts Breakdown for Pump Manifold

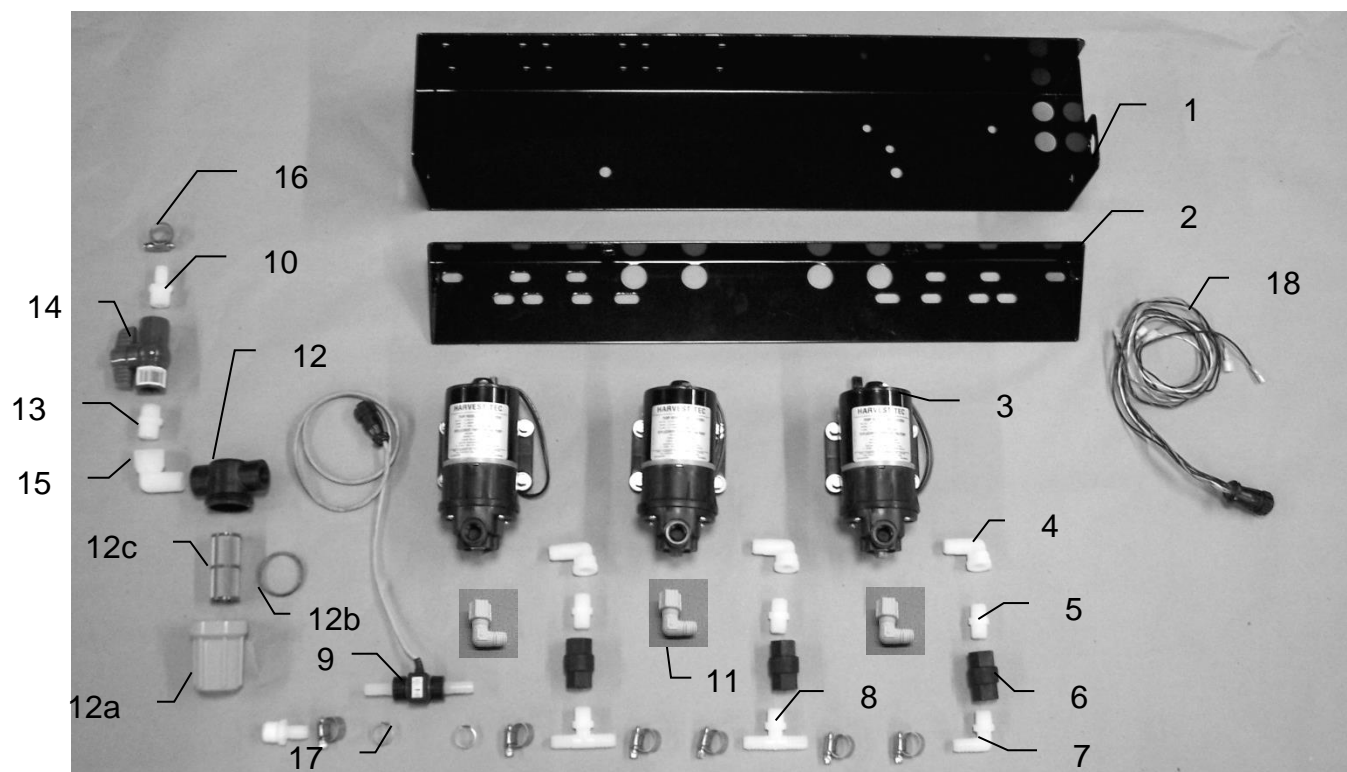

<u>Ref</u>	<u>Description</u>	<u>Part #</u>	<u>Qty</u>
1	Pump plate	001-4646D	1
2	Mounting Bracket	001-4646C	1
3	Pump	007-4120H	3
4	Street elbow fitting	003-SE38	3
5	Nipple fitting	003-M3838	3
6	Check valve	002-4566F	3
7	Elbow fitting	003-EL3812	1
8	Tee fitting	003-T3812HB	2
9	Flow meter assembly	006-4725A	1
10	Straight fitting	003-A1212	2
11	Elbow fitting	003-EL3814	3
12	Filter bowl assembly	002-4315	1
12a	Filter bowl only	002-4315F	1
12b	Filter bowl gasket	002-4315D	1
12c	Filter bowl screen	002-4315B	1
13	Nipple fitting	003-M1212	2
14	Ball valve	002-2212	1
15	Street elbow fitting	003-SE12	1
16	Hose clamp	003-9003	7
17	Hose clamp (Flow Meter)	003-9005	2
18	Pump Cable	006-4660Z	1
NP	Pump rebuild kit (1 per pump)	007-4581	1
NP	Union	003-M1212F	1
NP	Not Pictured		



## Moisture Sensor Parts Breakdown

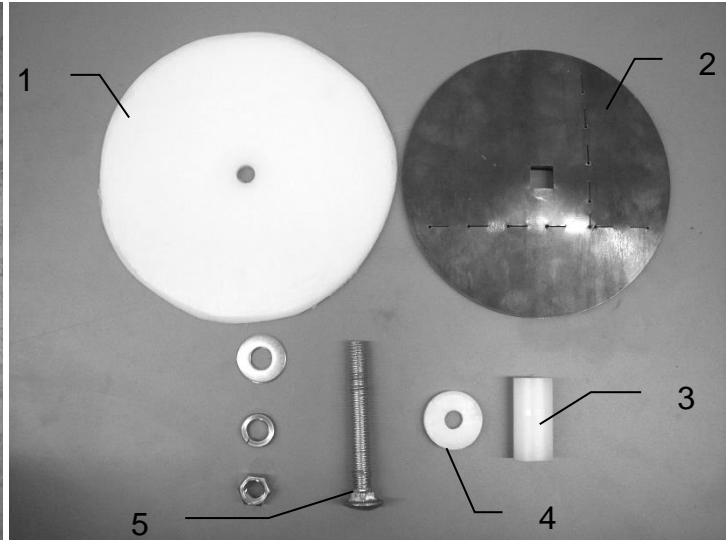
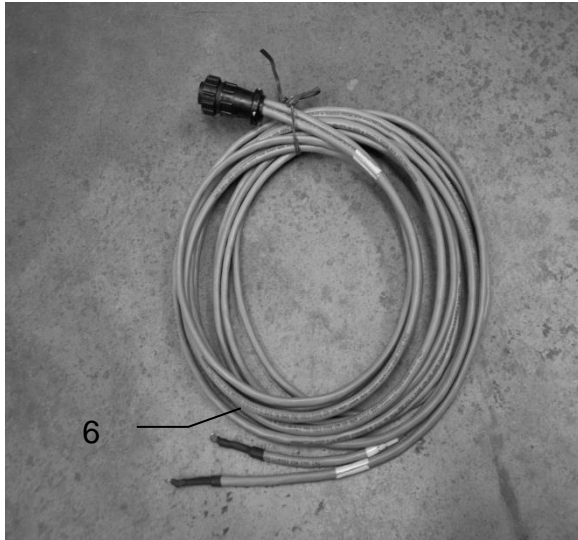

<u>Ref</u>	<u>Description</u>	<u>Part #</u>	<u>Qty</u>
1	Plastic Pad	006-4641F	2
2	Moisture Disc	006-4641H	2
3	Plastic Bushing	006-4641G	2

<u>Ref</u>	<u>Description</u>	<u>Part #</u>	<u>Qty</u>
4	Plastic Isolator	006-4641I	2
5	1/2X4 1/2" Carriage Bolt		2
6	Moisture Cable	006-4640G	1
1-5	Moisture Pad Assembly	030-4643	2

## Moisture Sensor Parts Breakdown (4481B Install Only)

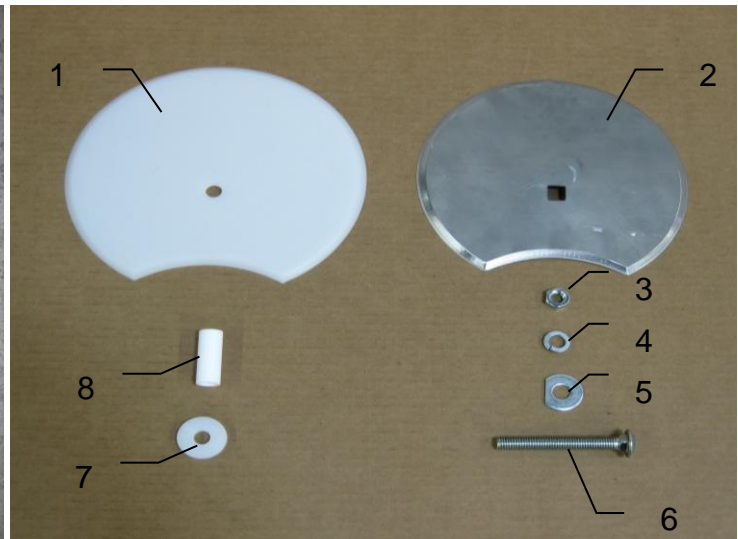
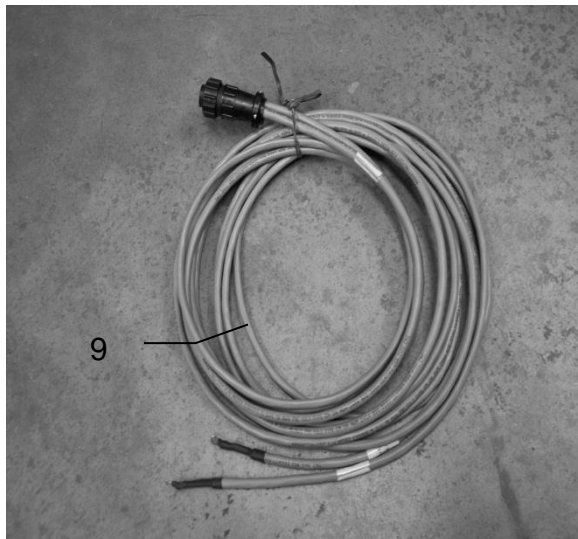

<u>Ref</u>	<u>Description</u>	<u>Part #</u>	<u>Qty</u>
1	CNH RB Moisture Isolator	006-4641FX	2
2	CNH RB Moisture Disk	006-4641HX	2
3	1/2" Nut	Misc Hardware	4
4	1/2" Lock	Misc Hardware	4
5	1/2" D Washer	Misc Hardware	6

<u>Ref</u>	<u>Description</u>	<u>Part #</u>	<u>Qty</u>
6	1/2"x 2 1/2" Bolt	Misc Hardware	2
7	Sensor Bushing	006-4641G	2
8	Sensor Isolator	006-4641I	2
9	Moisture Cable	006-4640G	1

## Control Boxes, Wiring Harnesses and Hoses

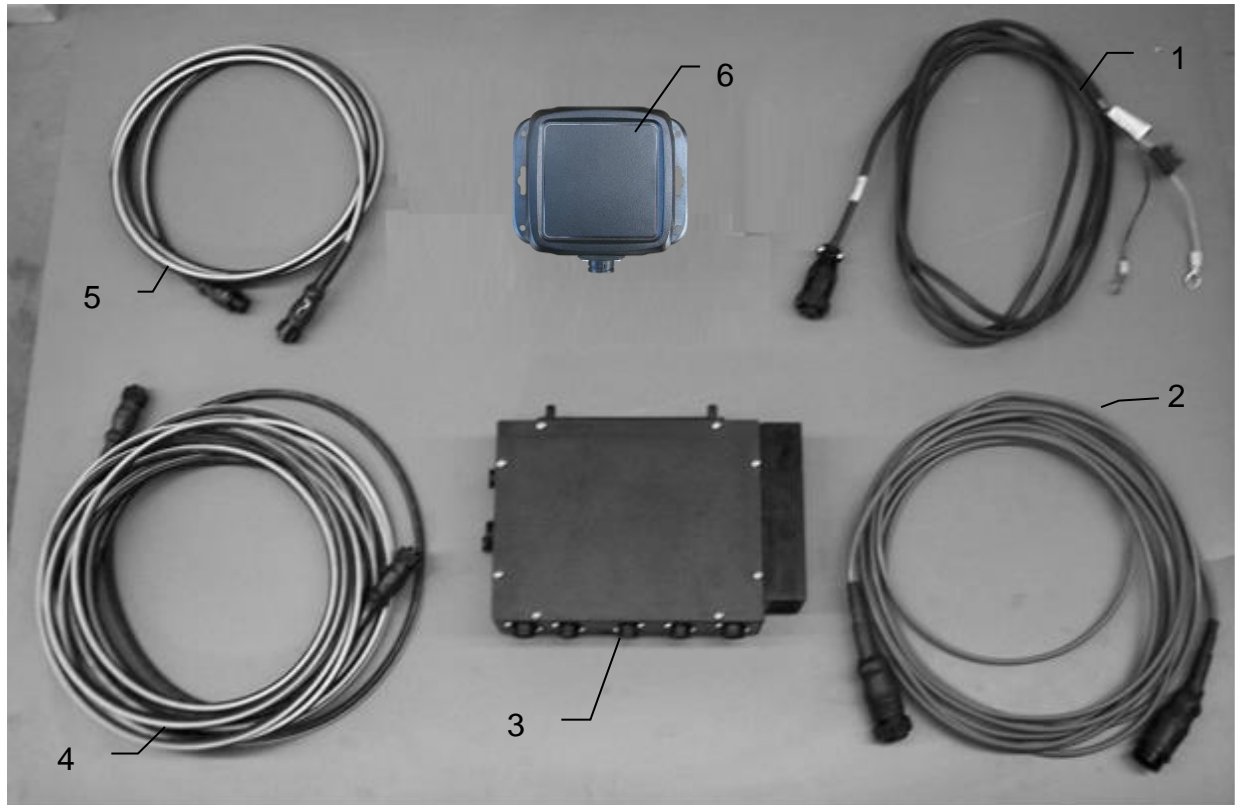

<u>Ref</u>	<u>Description</u>	<u>Part #</u>	<u>Qty</u>
1	Power lead tractor	006-4640A	1
2	Power lead baler	006-4660R	1
3	Baler mounted processor	006-4671RB	1
4	Communication harness (baler)	006-4660S	1
5	Communication harness (tractor)	006-4660N	1
6	400 Series Bluetooth Receiver	030-4672A	1
NP	Optional Touch Screen Display	006-4670	

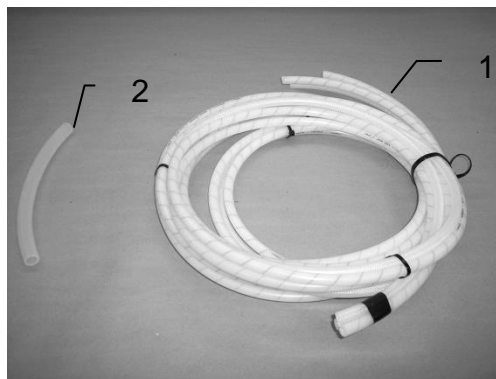

<u>Ref</u>	<u>Description</u>	<u>Part #</u>	<u>Qty</u>
1	Triple weld hose (from pumps to tips)	002-9016	15ft
		002-9016B	15ft
		002-9016G	15ft
	Hose assembly (3 hose assembly)	030-9016RB	1
2	1/2" Hose (tank to filter)	002-9001	6ft

## Optional iPad Mini Mounting Kit

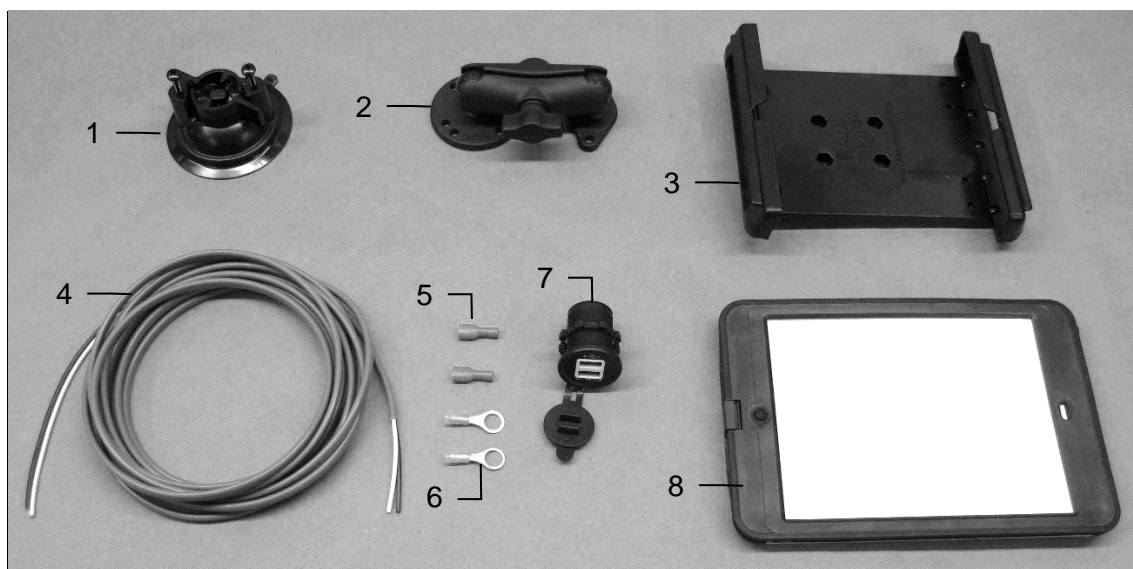

<u>Ref</u>	<u>Description</u>	<u>Part #</u>	<u>Qty</u>
1	Suction cup mount	001-2012SCM	1
2	Ram mount	001-2012H	1
3	iPad Mini spring load cradle (Mini 1,2,3)	001-2012SLC	1
4	16 gauge power wire	Hardware	1
5	Female spade connector	Hardware	2
6	Eye loop connector	Hardware	2
7	iPad Mini Charger 12V	001-2012P	1
8	iPad Mini 2 case	001-2012C2	1
NP	4 amp fuse	Hardware	1
Mounting Kit Assembly		030-2012MK (Includes All Parts)	

### Installation Instructions

- Identify 12V power source for wires to connect.
  - Eye loops included if wiring directly to the battery is desired.
  - Test for key power source if preferred to have power to the USB shut off with the key.
- Once power source is identified, cut wires to desired length.
- Crimp the two supplied quick connectors onto each the white and black wire.
- Remove the round locking plastic nut from USB plug before connecting the wires. Black (+) White (-).
- The wires will then be hooked to the designated terminals on the bottom of the USB plug
- Drill a 1 1/8" hole in the preferred mounting location. Be sure to clean any sharp edges after drilling.
- Feed the wires through the mounting hole.
- If using the round plastic nut to secure plug in place, slide the nut back over the wiring before connecting the wires to powered source.
- Connect the wires to the identified power source if easier to do so before tightening the plug into place.
- Tighten plug using either the round plastic nut or mounting plate and two screws, both options supplied.
- Once connected, hook a USB charging cord into the plug and connect a mobile device/tablet to ensure the plug is operating as you wish (key power working properly if necessary).

**NOTE: This plug is not designed to charge two iPads. System damage could occur if this is attempted. System will charge a mobile phone and iPad simultaneously without problem.**

## Harvest Tec Model 4400CB Installation Kit

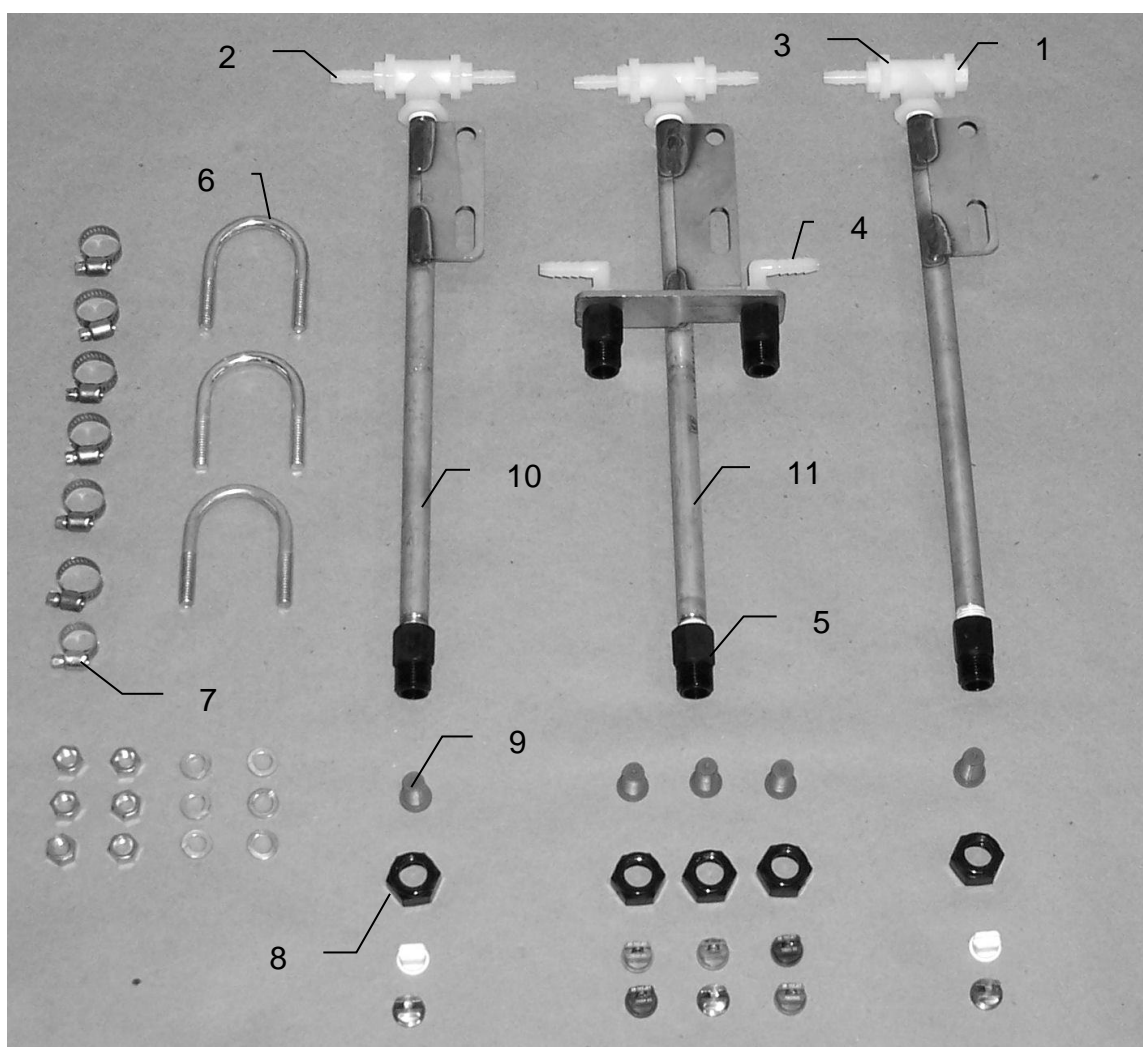

<u>Ref</u>	<u>Description</u>	<u>Part #</u>	<u>Qty</u>	<u>Description</u>	<u>Part #</u>	<u>Qty</u>
1	Plug	003-F14	1	Tip – Low – Silver	004-650033-SS	3
2	Straight fitting	003-A1414	5	Tip – Low – Green	004-XR110015VS	1
3	Tee	003-TT14	3	Tip – Low – Red	004-XR11004VS	1
4	Elbow	003-EL1414	2	Tip – High – White	004-650050-PT	2
5	Nozzle body	004-4721	5	Tip – High – Orange	004-XR11001VS	1
6	U bolt	001-4714UBS	3	Tip – High – Blue	004-XR11003VS	1
7	Hose clamp	003-9002	7	Tip – High – Grey	004-XR11006VS	1
8	Nozzle cap	004-4723	5			
9	Tip strainer with check	004-4213-200	5			
10	Nozzle tube	001-4714	2			
11	Nozzle tube auto	001-4714A	1			

## Harvest Tec Model 447-SO Spray Shield Assembly

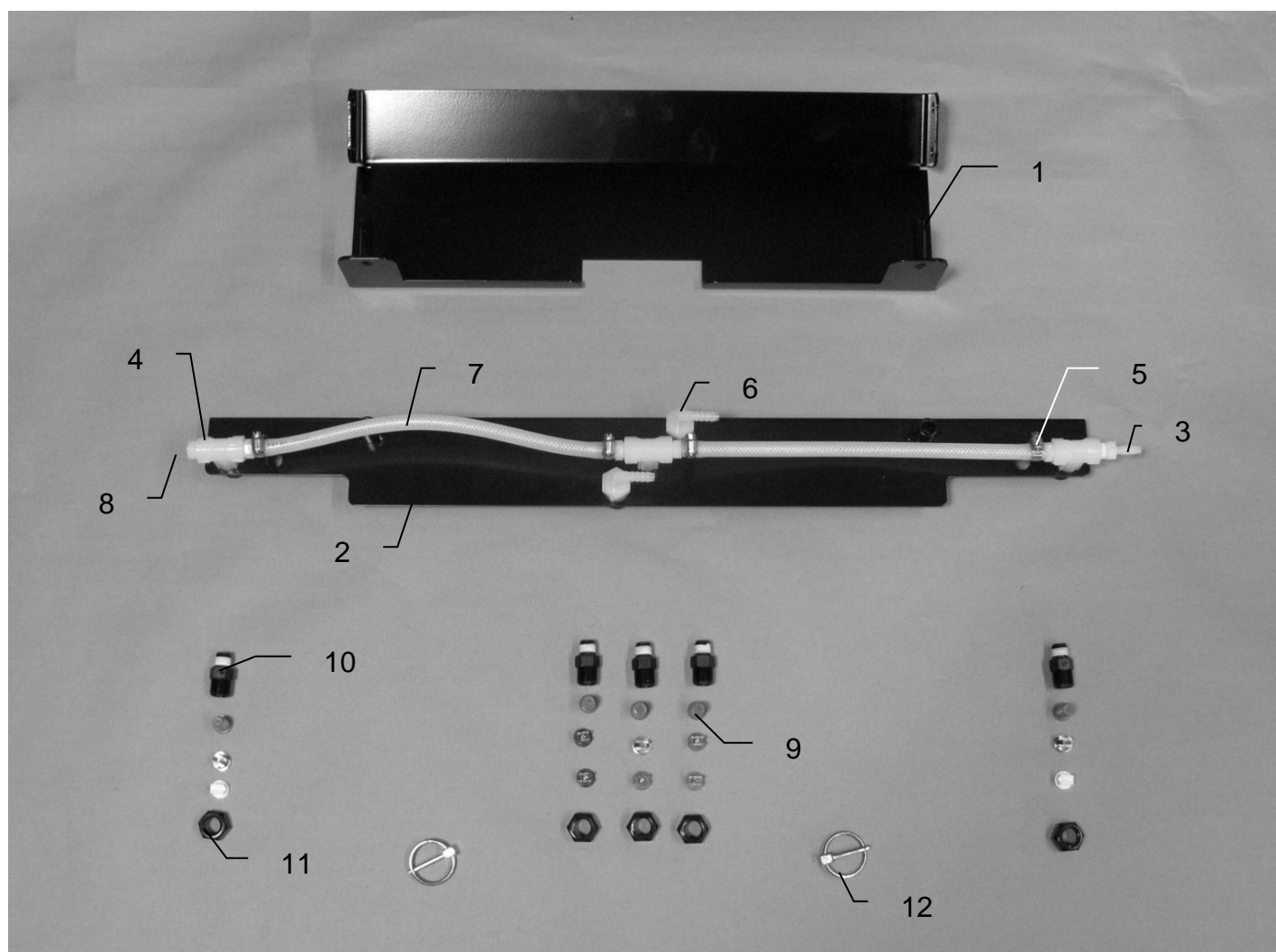

<u>Ref</u>	<u>Description</u>	<u>Part #</u>	<u>Qty</u>	<u>Ref</u>	<u>Description</u>	<u>Part #</u>	<u>Qty</u>
1	Shield bracket	001-4810BRH	1	NP	Tip – Low – Silver	004-650033-SS	3
2	Spray shield	001-4810B	1	NP	Tip – Low – Green	004-XR110015VS	1
3	Straight fitting	003-A1414	5	NP	Tip – Low – Red	004-XR11004VS	1
4	Tee	003-TT14	3	NP	Tip – High – White	004-650050-PT	2
5	Hose clamp	003-9002	7	NP	Tip – High – Orange	004-XR11001VS	1
6	Elbow	003-EL1414F	2	NP	Tip – High – Blue	004-XR11003VS	1
7	Hose	002-9016	3 ft	NP	Tip – High – Grey	004-XR11006VS	1
8	Plug	003-F14	1				
9	Tip strainer	004-4213-200	5	NP	Not Pictured		
10	Nozzle body	004-4722	5				
11	Nozzle cap	004-4723	5				
12	Lynch pin	008-4576	2				



## Harvest Tec Model 4481B Installation Kit

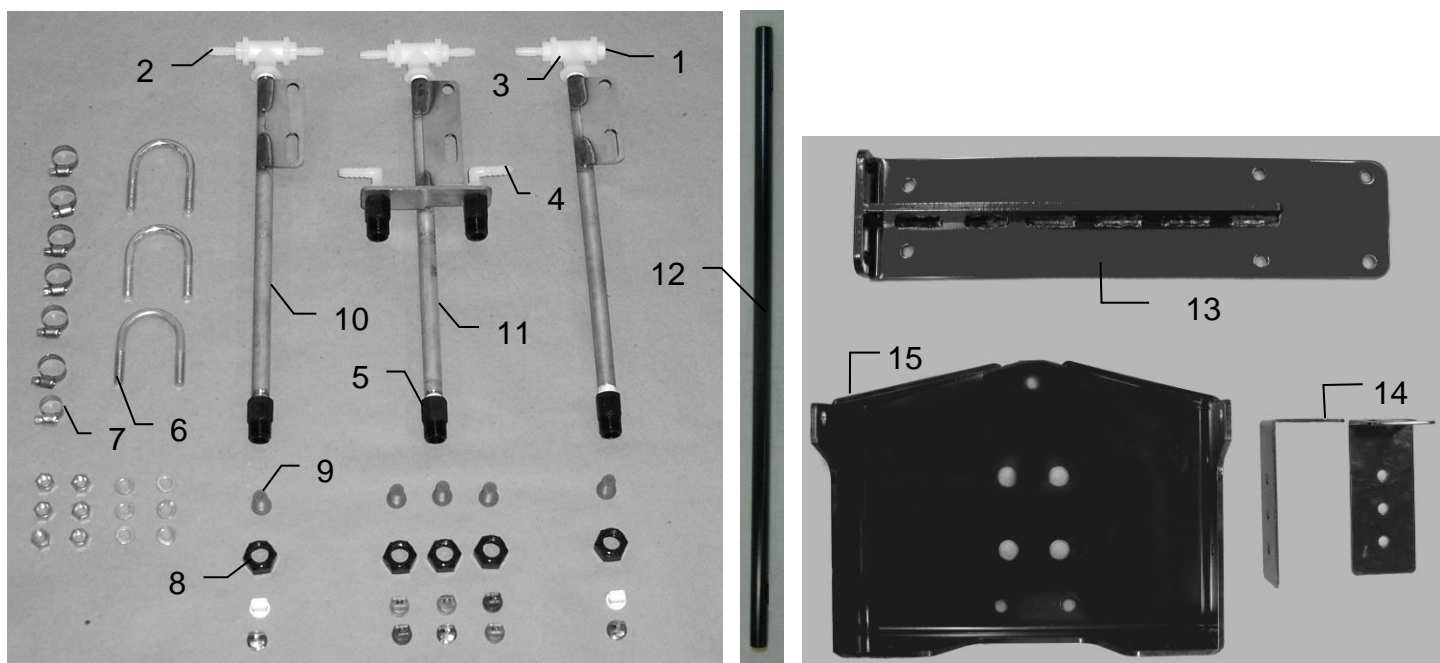

<u>Ref</u>	<u>Description</u>	<u>Part #</u>	<u>Qty</u>	<u>Description</u>	<u>Part #</u>	<u>Qty</u>
1	Plug	003-F14	1	Tip – Low – Silver	004-650033-SS	3
2	Straight fitting	003-A1414	5	Tip – Low – Green	004-XR110015VS	1
3	Tee	003-TT14	3	Tip – Low – Red	004-XR11004VS	1
4	Elbow	003-EL1414	2	Tip – High – White	004-650050-PT	2
5	Nozzle body	004-4721	5	Tip – High – Orange	004-XR11001VS	1
6	U bolt	001-4714UBS	6	Tip – High – Blue	004-XR11003VS	1
7	Hose clamp	003-9002	7	Tip – High – Grey	004-XR11006VS	1
8	Nozzle cap	004-4723	5			
9	Tip strainer with check	004-4213-200	5			
10	Nozzle tube	001-4714	2			
11	Nozzle tube auto	001-4714A	1			
12	Nozzle holder	001-4703TP	1			
13	Side Tank Support	001-4704MAK	1			
14	Pipe Holder	001-4703TH	2			
15	Top Support	001-4704MK	2			

## Harvest Tec Model 4483B Installation Kit

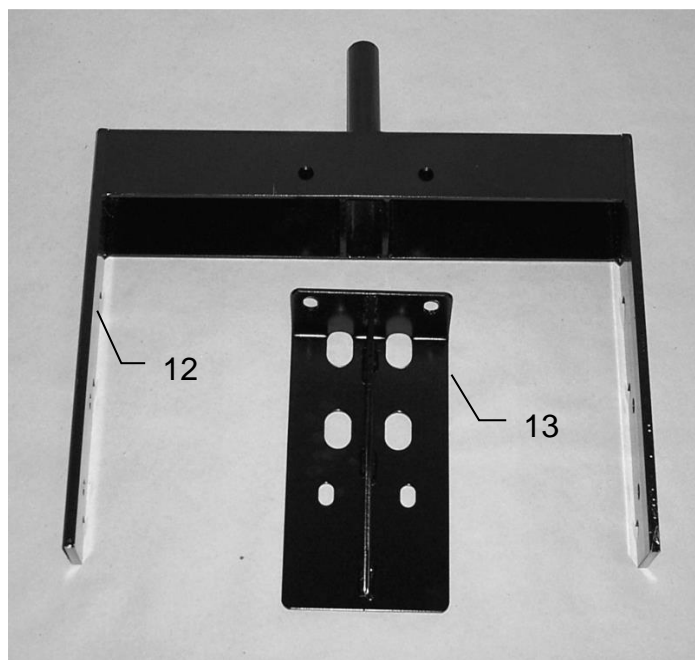
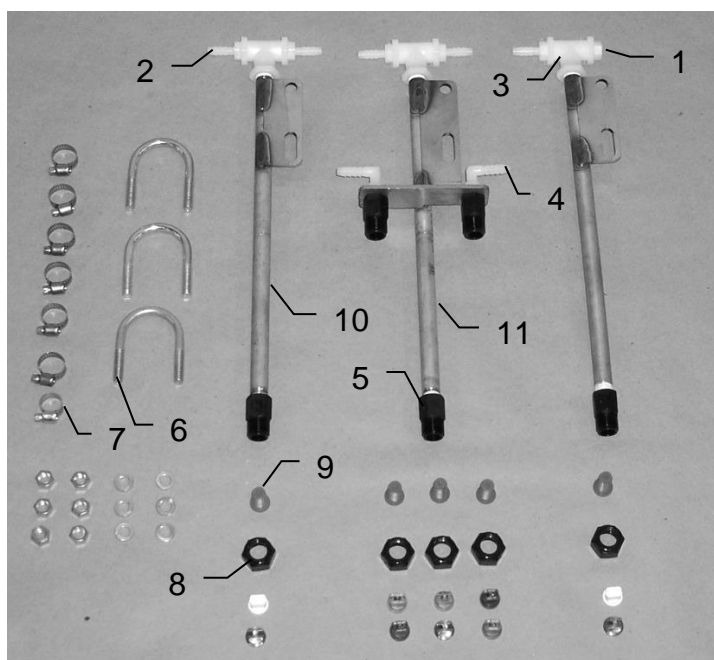

<u>Ref</u>	<u>Description</u>	<u>Part #</u>	<u>Qty</u>	<u>Description</u>	<u>Part #</u>	<u>Qty</u>
1	Plug	003-F14	1	Tip – Low - Silver	004-650033-SS	3
2	Straight fitting	003-A1414	5	Tip – Low – Green	004-XR110015VS	1
3	Tee	003-TT14	3	Tip – Low – Red	004-XR11004VS	1
4	Elbow	003-EL1414	2	Tip – High – White	004-650050-PT	2
5	Nozzle body	004-4721	5	Tip – High – Orange	004-XR11001VS	1
6	U bolt	001-4714UBS	3	Tip – High – Blue	004-XR11003VS	1
7	Hose clamp	003-9002	7	Tip – High – Grey	004-XR11006VS	1
8	Nozzle cap	004-4723	5			
9	Tip strainer with check	004-4213-200	5			
10	Nozzle tube	001-4714	2			
11	Nozzle tube auto	001-4714A	1			
12	Mounting bracket	001-4411	1			
13	Support	001-4411A	1			

## Harvest Tec Model 4484B installation kit

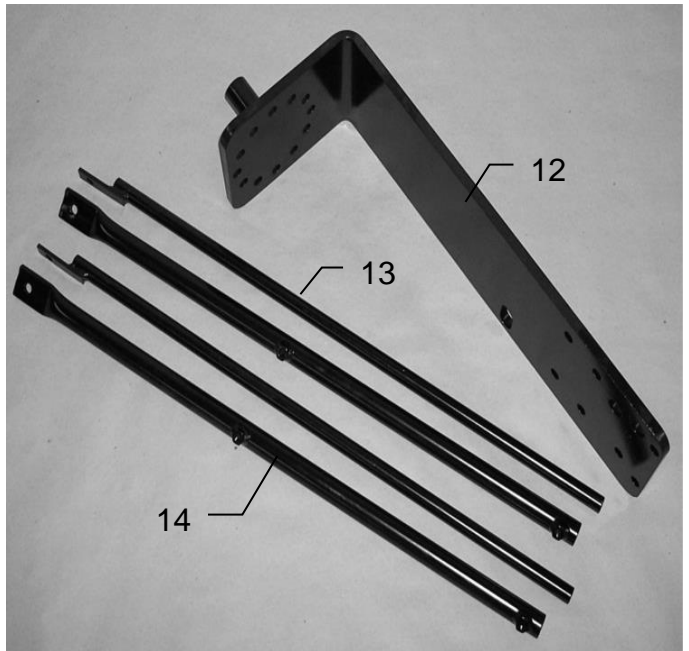
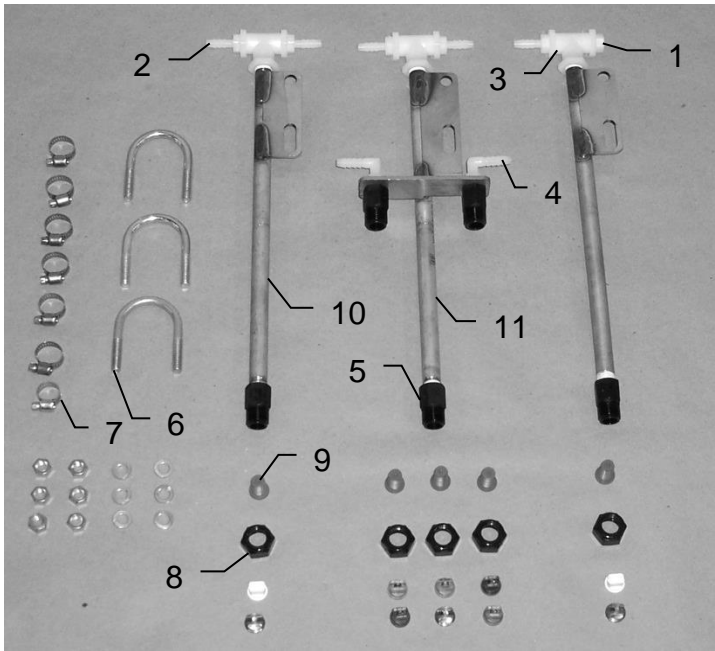

<u>Ref</u>	<u>Description</u>	<u>Part #</u>	<u>Qty</u>	<u>Description</u>	<u>Part #</u>	<u>Qty</u>
1	Plug	003-F14	1	Tip – Low – Silver	004-650033-SS	3
2	Straight fitting	003-A1414	5	Tip – Low – Green	004-XR110015VS	1
3	Tee	003-TT14	3	Tip – Low – Red	004-XR11004VS	1
4	Elbow	003-EL1414	2	Tip – High – White	004-650050-PT	2
5	Nozzle body	004-4721	5	Tip – High – Orange	004-XR11001VS	1
6	U bolt	001-4714UBS	3	Tip – High – Blue	004-XR11003VS	1
7	Hose clamp	003-9002	7	Tip – High – Grey	004-XR11006VS	1
8	Nozzle cap	004-4723	5			
9	Tip strainer with check	004-4213-200	5			
10	Nozzle tube	001-4714	2			
11	Nozzle tube auto	001-4714A	1			
12	Mounting bracket	001-4418	1			
13	Inside reach rod	001-4405	2			
14	Outside reach rod	001-4404	2			

## Harvest Tec Model 4486B Installation Kit

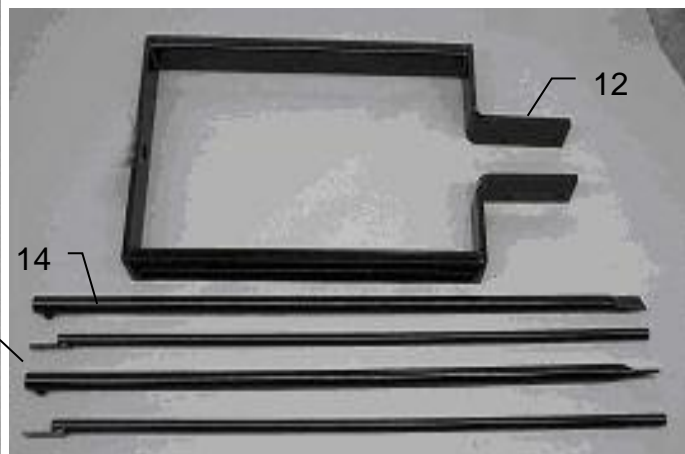
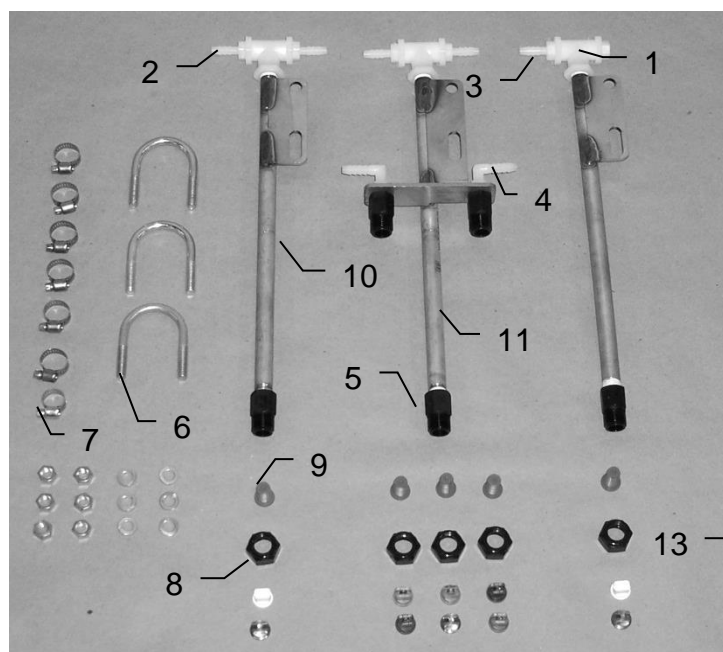

<u>Ref</u>	<u>Description</u>	<u>Part #</u>	<u>Qty</u>	<u>Description</u>	<u>Part #</u>	<u>Qty</u>
1	Plug	003-F14	1	Tip – Low – Silver	004-650033-SS	3
2	Straight fitting	003-A1414	5	Tip – Low – Green	004-XR110015VS	1
3	Tee	003-TT14	3	Tip – Low – Red	004-XR11004VS	1
4	Elbow	003-EL1414	2	Tip – High – White	004-650050-PT	2
5	Nozzle body	004-4721	5	Tip – High – Orange	004-XR11001VS	1
6	U bolt	001-4714UBS	3	Tip – High – Blue	004-XR11003VS	1
7	Hose clamp	003-9002	7	Tip – High – Grey	004-XR11006VS	1
8	Nozzle cap	004-4723	5			
9	Tip strainer with check	004-4213-200	5			
10	Nozzle tube	001-4714	2			
11	Nozzle tube auto	001-4714A	1			
12	Mounting bracket	001-4420	1			
13	Inside reach rod	001-4405A	2			
14	Outside reach rod	001-4404A	2			

## Harvest Tec Model 4503B Installation Kit

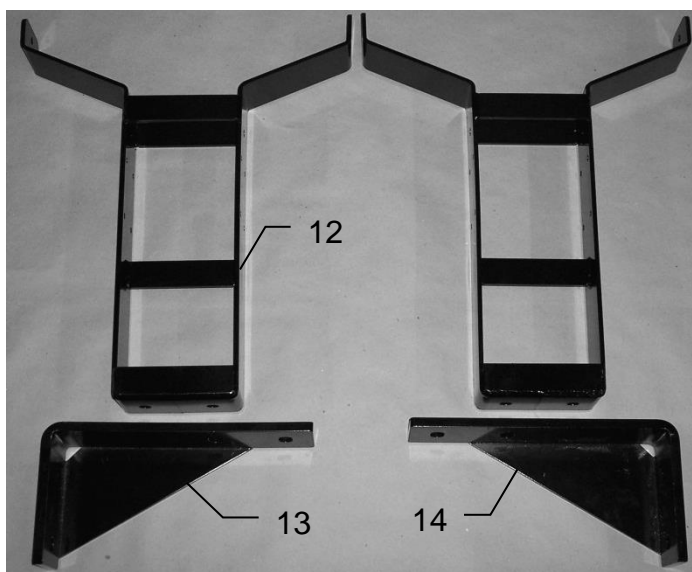
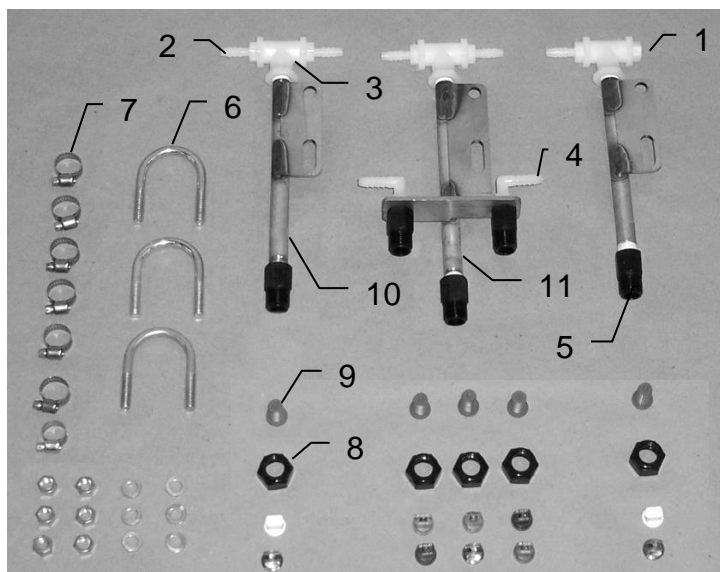

<u>Ref</u>	<u>Description</u>	<u>Part #</u>	<u>Qty</u>	<u>Description</u>	<u>Part #</u>	<u>Qty</u>
1	Plug	003-F14	1	Tip – Low – Silver	004-650033-SS	3
2	Straight fitting	003-A1414	5	Tip – Low – Green	004-XR110015VS	1
3	Tee	003-TT14	3	Tip – Low – Red	004-XR11004VS	1
4	Elbow	003-EL1414	2	Tip – High – White	004-650050-PT	2
5	Nozzle body	004-4721	5	Tip – High – Orange	004-XR11001VS	1
6	U bolt	001-4714UBS	3	Tip – High – Blue	004-XR11003VS	1
7	Hose clamp	003-9002	7	Tip – High – Grey	004-XR11006VS	1
8	Nozzle cap	004-4723	5			
9	Tip strainer with check	004-4213-200	5			
10	Nozzle tube	001-4714P	2			
11	Nozzle tube auto	001-4714AP	1			
12	Saddle legs	001-4703B	2			
13	Left mtg bracket	001-4703EL	1			
14	Right mtg bracket	001-4703ER	1			
NP	45 degree elbow	003-SE4514	5			
NP	Jack extension	001-4703EXT	1			



## Harvest Tec Model 4504B Installation Kit

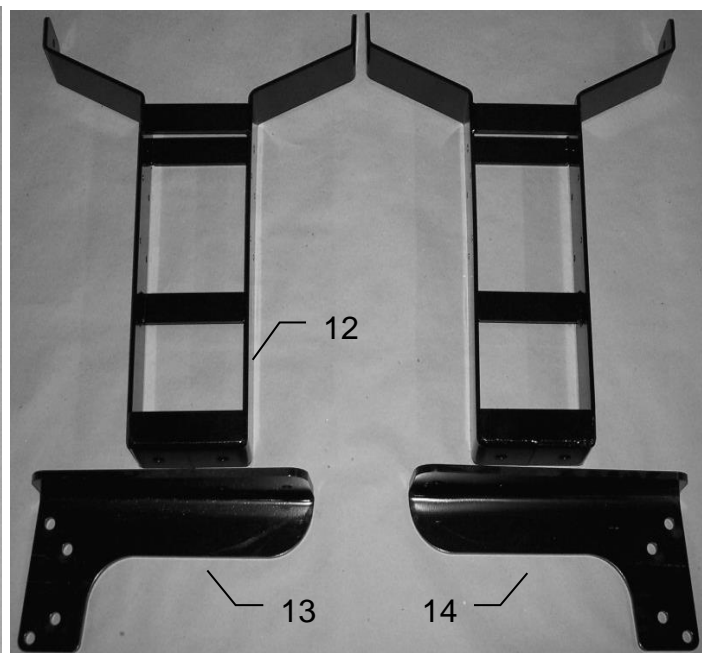
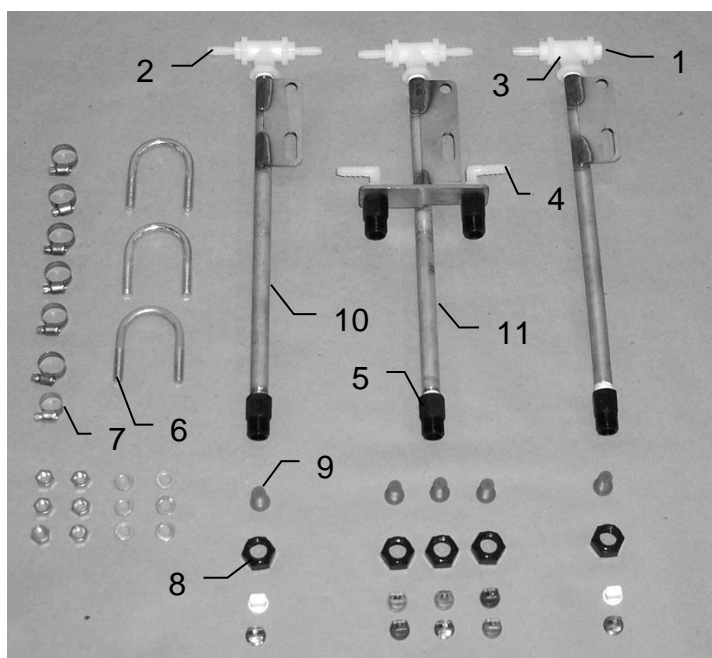

<u>Ref</u>	<u>Description</u>	<u>Part #</u>	<u>Qty</u>	<u>Description</u>	<u>Part #</u>	<u>Qty</u>
1	Plug	003-F14	1	Tip – Low – Silver	004-650033-SS	3
2	Straight fitting	003-A1414	5	Tip – Low – Green	004-XR110015VS	1
3	Tee	003-TT14	3	Tip – Low – Red	004-XR11004VS	1
4	Elbow	003-EL1414	2	Tip – High – White	004-650050-PT	2
5	Nozzle body	004-4721	5	Tip – High – Orange	004-XR11001VS	1
6	U bolt	001-4714UBS	3	Tip – High – Blue	004-XR11003VS	1
7	Hose clamp	003-9002	7	Tip – High – Grey	004-XR11006VS	1
8	Nozzle cap	004-4723	5			
9	Tip strainer with check	004-4213-200	5			
10	Nozzle tube	001-4714	2			
11	Nozzle tube auto	001-4714A	1			
12	Saddle leg	001-4703B	2			
13	Left mtg bracket	001-4703DL	1			
14	Right mtg bracket	001-4703DR	1			

## Harvest Tec Model 4505B Installation Kit

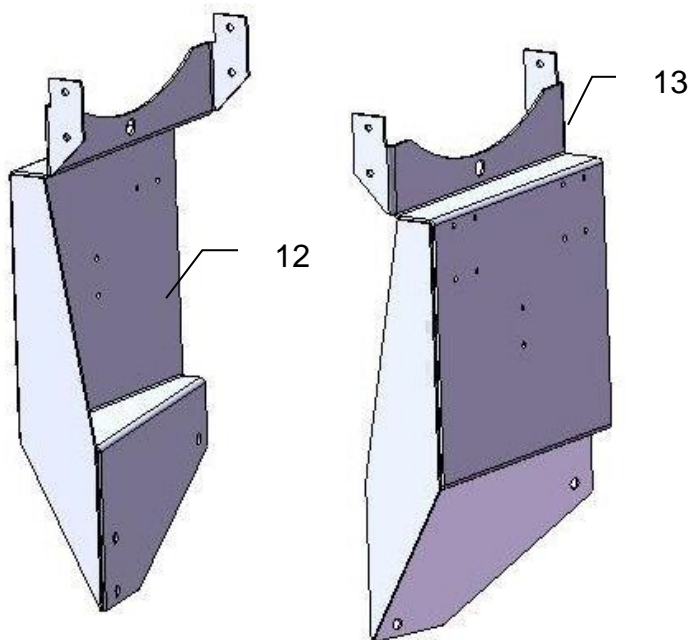
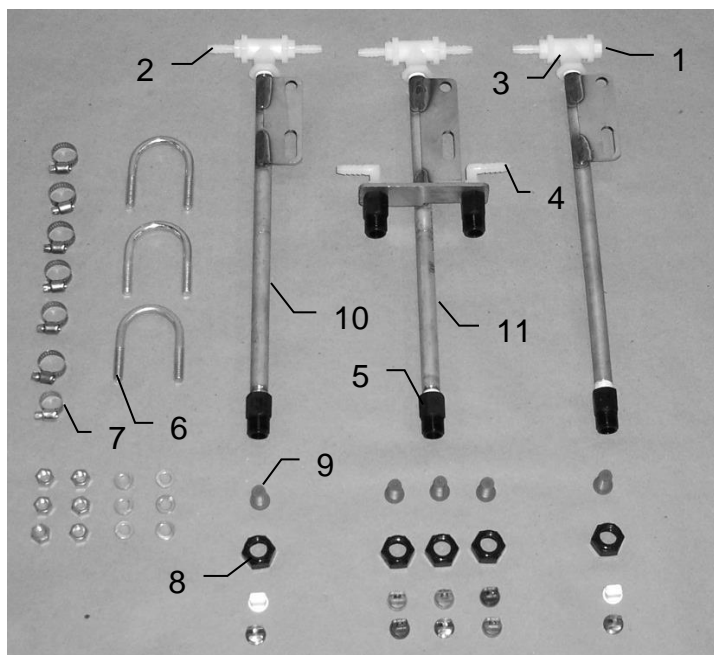

<b>Ref</b>	<b>Description</b>	<b>Part #</b>	<b>Qty</b>	<b>Description</b>	<b>Part #</b>	<b>Qty</b>
1	Plug	003-F14	1	Tip – Low – Silver	004-650033-SS	3
2	Straight fitting	003-A1414	5	Tip – Low – Green	004-XR110015VS	1
3	Tee	003-TT14	3	Tip – Low – Red	004-XR11004VS	1
4	Elbow	003-EL1414	2	Tip – High – White	004-650050-PT	2
5	Nozzle body	004-4721	5	Tip – High – Orange	004-XR11001VS	1
6	U bolt	001-4714UBS	3	Tip – High – Blue	004-XR11003VS	1
7	Hose clamp	003-9002	7	Tip – High – Grey	004-XR11006VS	1
8	Nozzle cap	004-4723	5			
9	Tip strainer with check	004-4213-200	5			
10	Nozzle tube	001-4714	2			
11	Nozzle tube auto	001-4714A	1			
12	Left saddle leg	001-4703FL	1			
13	Right saddle leg	001-4703FR	1			

## Harvest Tec Model 4508B Installation Kit

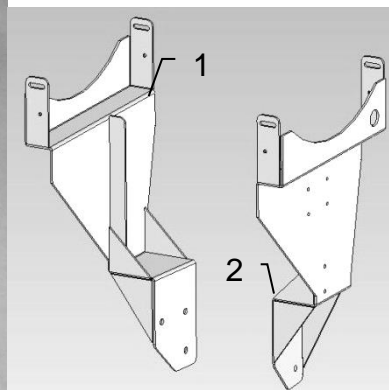
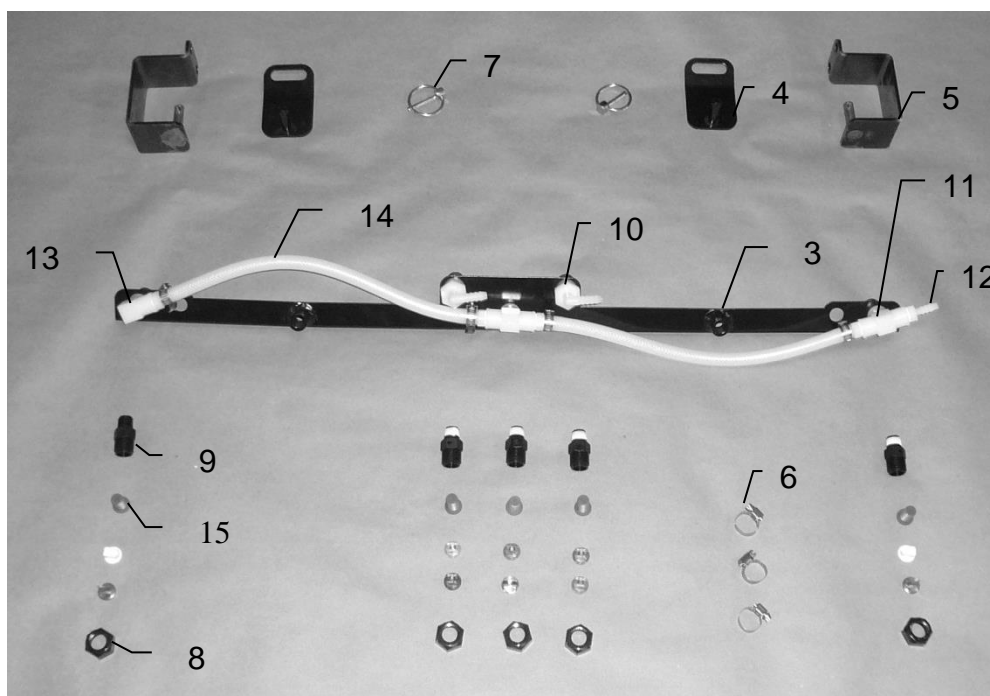

<u>Ref</u>	<u>Description</u>	<u>Part#</u>	<u>Qty</u>	<u>Description</u>	<u>Part#</u>	<u>Qty</u>
1	Left leg	001-4703L	1	Tip	004-650033-SS	3
2	Right leg	001-4703K	1	Tip	004-XR110015VS	1
3	Spray shield	001-4703GR	1	Tip	004-XR11004VS	1
4	Shield Holder	001-4703JB	2	Tip	004-650050-PT	2
5	Shield Holder	001-4703JC	2	Tip	004-XR11001VS	1
6	Hose clamp	003-9002	7	Tip	004-XR11003VS	1
7	Lynch pin	008-4576	2	Tip	004-XR11006VS	1
8	Nozzle Cap	004-4723	5			
9	Nozzle body	004-4722	5			
10	Elbow	003-EL1414F	2			
11	Tee	003-TT14SQ	2			
12	Straight fitting	003-A1414	5			
13	Elbow	003-SE14F	1			
14	Hose	002-9016	2			
15	Tip strainer	004-4213-200	5			

# Harvest Tec Model 4516B Installation Kit FOR JOHN DEERE 8 & 9 SERIES ROUND BALERS

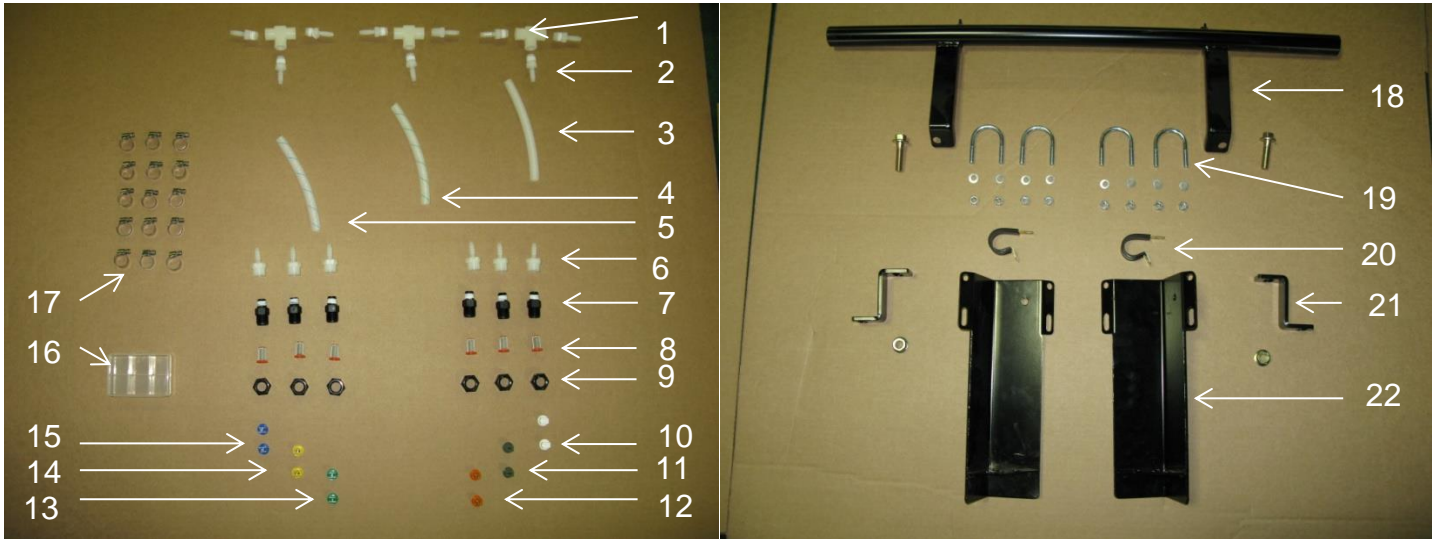

<u>Ref</u>	<u>Description</u>	<u>Part #</u>	<u>Qty</u>	<u>Ref</u>	<u>Description</u>	<u>Part #</u>	<u>Qty</u>
1	Tee	003-TT14SQ	3	13	Tip – High – Green	004-XR110015VS	2
2	Fitting	003-A1414	9	14	Tip – Low – Yellow	004-XR11002VS	2
3	Hose-White	002-9016	4 ft	15	Tip – High – Blue	004-XR11003VS	2
4	Hose-Green Stripe	002-9016G	4 ft	16	Mini Plano Box	008-9001	1
5	Hose-Blue Stripe	002-9016B	4 ft	17	Hose Clamps	003-9002	15
6	Fitting	003-A1414F	6	18	Nozzle Holder	001-4703R	1
7	Fitting	003-4722	6	19	5/16" U Bolt	001-4714UBS	4
8	Strainer	004-4213-200	6	20	Jiffy Clips	008-9009	2
9	Fitting	004-4723	6	21	Spacer	001-4703NS	2
10	Tip – Low - White	004-650050-PT	2	22	Nozzle Mount	001-4714J	2
11	Tip – Low - Olive	004-800067-PT	2	23	Mounting Bracket	001-4411	1
12	Tip – High - Orange	004-XR11001VS	2	24	Support	001-4411A	1

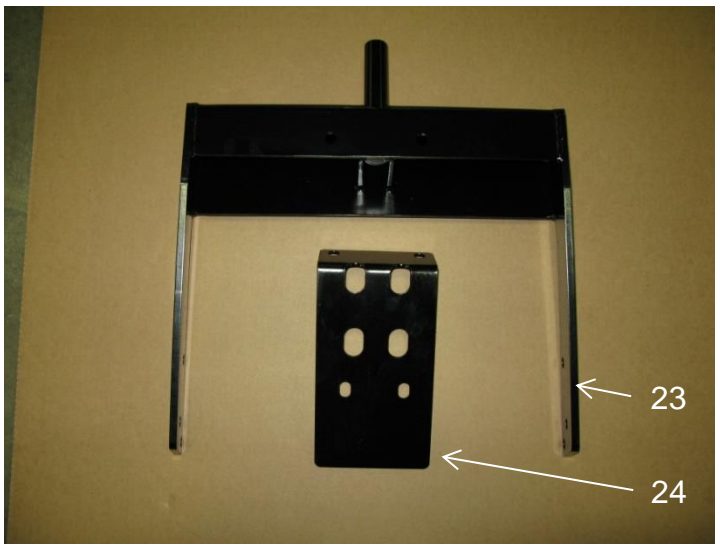

## Harvest Tec Model 4517B Installation Kit FOR JOHN DEERE 8 & 9 SERIES ROUND BALERS

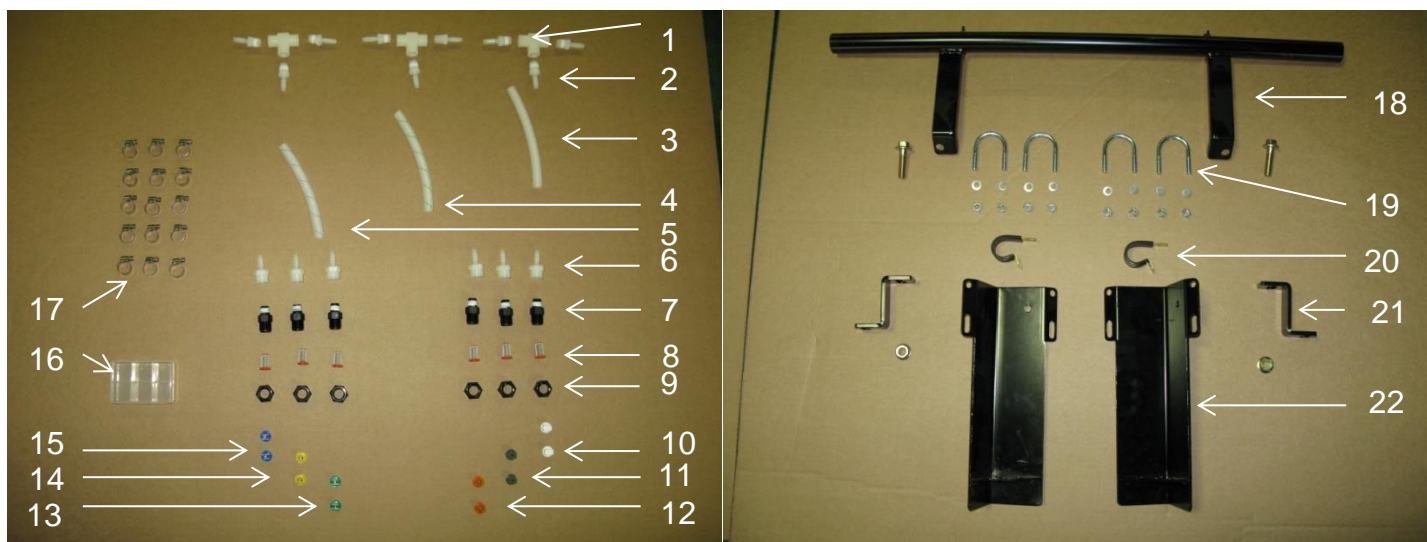

<u>Ref</u>	<u>Description</u>	<u>Part #</u>	<u>Qty</u>	<u>Ref</u>	<u>Description</u>	<u>Part #</u>	<u>Qty</u>
1	Tee	003-TT14SQ	3	13	Tip – High – Green	004-XR110015VS	2
2	Fitting	003-A1414	9	14	Tip – Low – Yellow	004-XR11002VS	2
3	Hose-White	002-9016	4 ft	15	Tip – High – Blue	004-XR11003VS	2
4	Hose-Green Stripe	002-9016G	4 ft	16	Mini Plano Box	008-9001	1
5	Hose-Blue Stripe	002-9016B	4 ft	17	Hose Clamps	003-9002	15
6	Fitting	003-A1414F	6	18	Nozzle Holder	001-4703R	1
7	Fitting	003-4722	6	19	5/16" U Bolt	001-4714UBS	4
8	Strainer	004-4213-200	6	20	Jiffy Clips	008-9009	2
9	Fitting	004-4723	6	21	Spacer	001-4703NS	2
10	Tip – Low – White	004-650050-PT	2	22	Nozzle Mount	001-4714J	2
11	Tip – Low – Olive	004-800067-PT	2	23	Saddle Leg	001-4703B	2
12	Tip – High – Orange	004-XR11001VS	2	24	Right Mtg Bracket	001-4703DR	1
				25	Left Mtg Bracket	001-4703DL	1

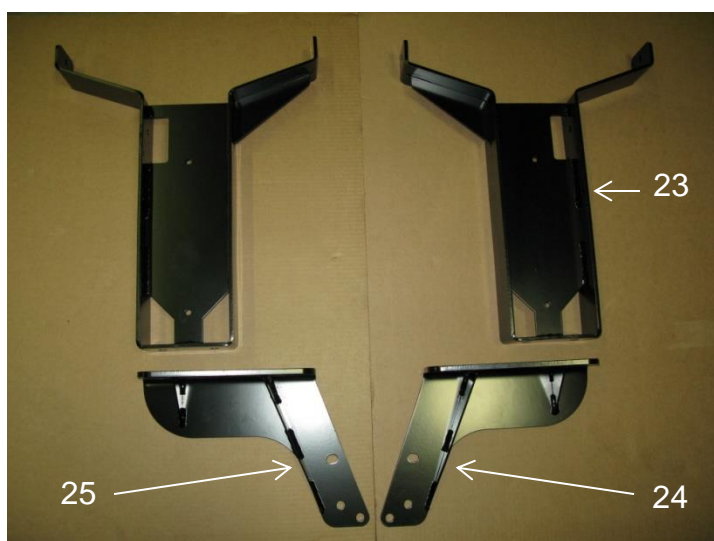



## Harvest Tec Model 4523B Installation Kit

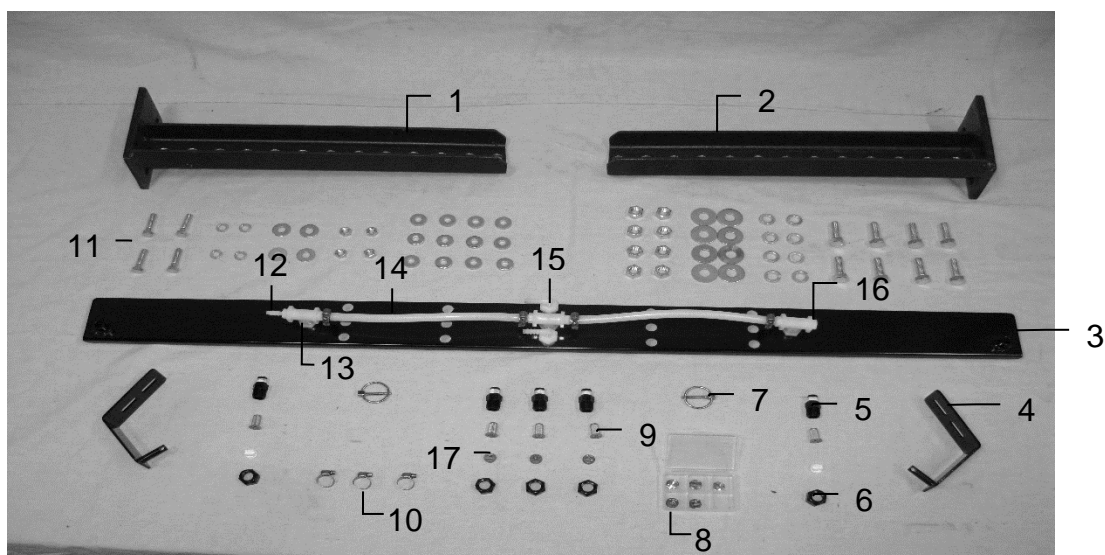

<u>Ref</u>	<u>Description</u>	<u>Part #</u>	<u>Qty</u>	<u>Ref</u>	<u>Description</u>	<u>Part #</u>	<u>Qty</u>
1	Left Support Leg	001-4704JL	1	15	1/4" Elbow FPT	003-EL1414F	2
2	Right Support Leg	001-4704JR	1	16	Hex Plug	003-F14	1
3	Spray Shield	001-4704G	1				
4	Lynch Pin	001-4704H	2	17	Tips		
5	Nozzle Body	004-4722	5		Low – Silver	004-650033-SS	3
6	Nozzle Cap	004-4723	5		Low – Green	004-XR11015VS	1
7	Lynch Pin	008-4576	2		Low – Red	004-XR11004VS	1
8	Plano Box	008-9001	1		High – White	004-650050-PT	2
9	Strainer w/Check	004-4213-200	5		High – Orange	004-XR11001VS	1
10	Hose Clamp	003-9002	7		High – Blue	004-XR11003VS	1
11	Hardware	Hardware			High – Grey	004-XR11006VS	1
12	Straight Fitting	003-A1414	5				
13	Tee	003-TT14	3				
14	1/4" Hose	002-9016	2 ft				

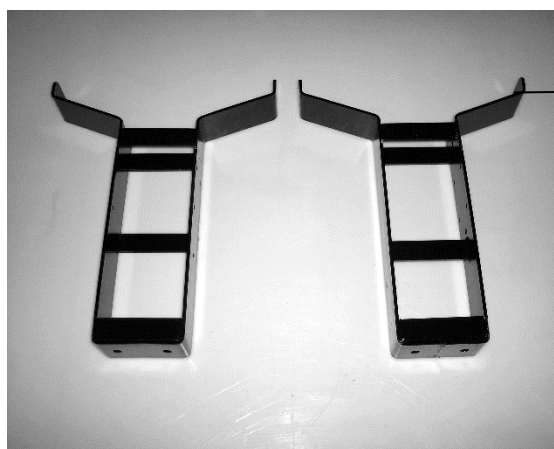

Tank Mounting Legs  
001-4703B (x2)



## Harvest Tec Model 4524B Installation Kit

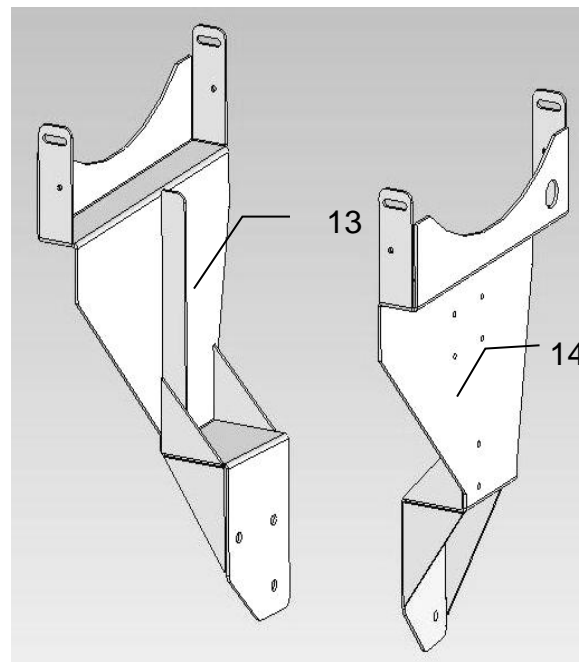
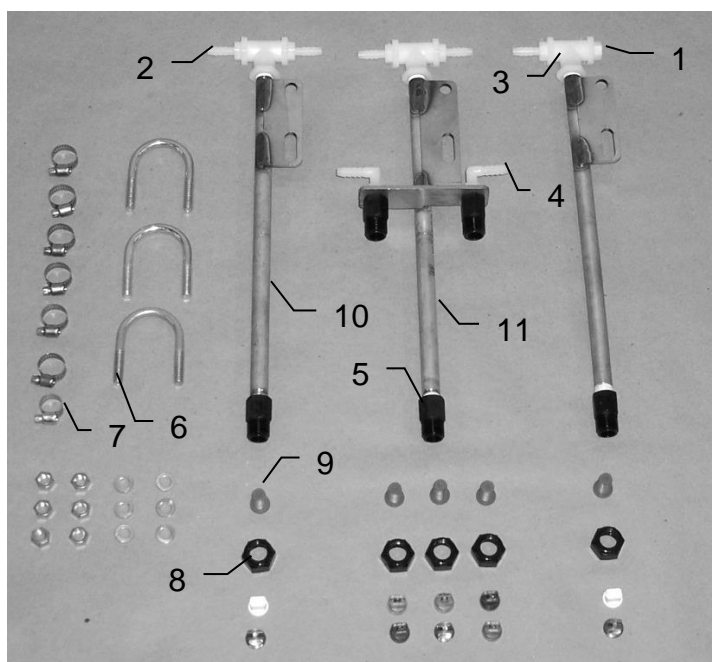

<u>Ref</u>	<u>Description</u>	<u>Part #</u>	<u>Qty</u>	<u>Description</u>	<u>Part #</u>	<u>Qty</u>
1	Plug	003-F14	1	Tip – Low – Silver	004-650033-SS	3
2	Straight fitting	003-A1414	5	Tip – Low – Green	004-XR110015VS	1
3	Tee	003-TT14	3	Tip – Low – Red	004-XR11004VS	1
4	Elbow	003-EL1414	2	Tip – High – White	004-650050-PT	2
5	Nozzle body	004-4721	5	Tip – High – Orange	004-XR11001VS	1
6	U bolt	001-4714UBS	3	Tip – High – Blue	004-XR11003VS	1
7	Hose clamp	003-9002	7	Tip – High – Grey	004-XR11006VS	1
8	Nozzle cap	004-4723	5			
9	Tip strainer with check	004-4213-200	5			
10	Nozzle tube	001-4714	2			
11	Nozzle tube auto	001-4714A	1			
12	Nozzle holder	001-4703T	1			
13	Left leg	001-4703L	1			
14	Right leg	001-4703K	1			

## Harvest Tec Model 4526B Installation Kit

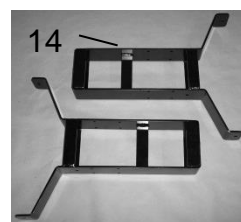
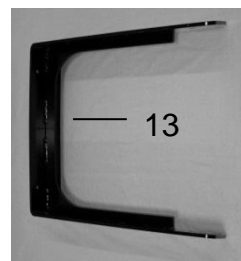
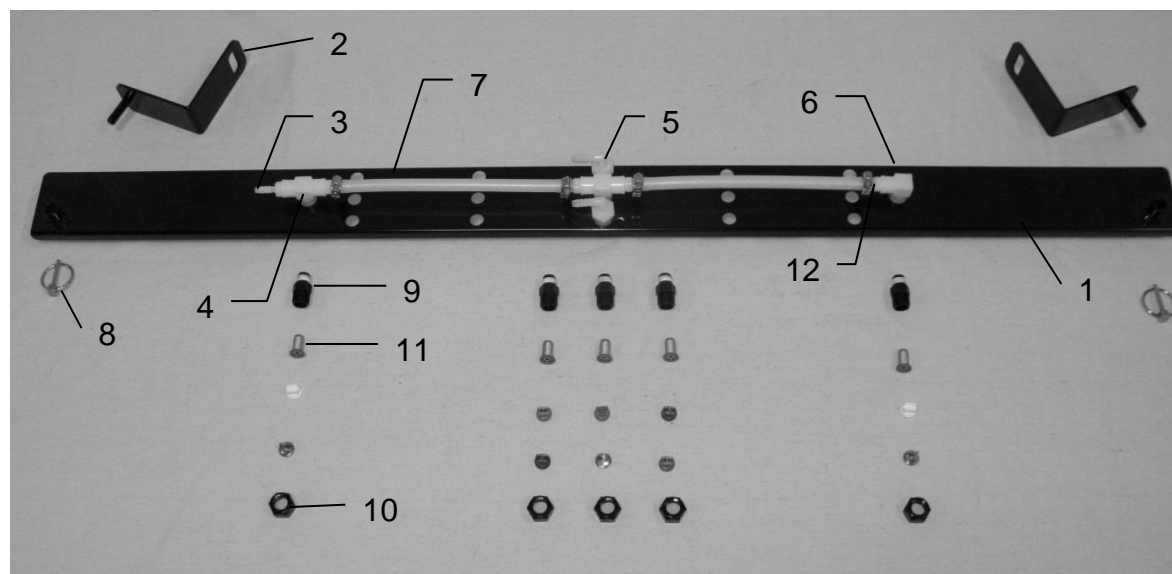

<u>Ref</u>	<u>Description</u>	<u>Part #</u>	<u>Qty</u>	<u>Description</u>	<u>Part #</u>	<u>Qty</u>
1	Spray shield	001-4704G	1	Tip – Low – Silver	004-650033-SS	3
2	Shield hangers	001-4704MC	2	Tip – Low – Green	004-XR110015VS	1
3	Straight fitting	003-A1414	5	Tip – Low – Red	004-XR11004VS	1
4	Tee	003-TT14	3	Tip – High – White	004-650050-PT	2
5	Elbow	003-EL1414F	2	Tip – High – Orange	004-XR11001VS	1
6	Plug	003-F14	1	Tip – High – Blue	004-XR11003VS	1
7	Hose	002-9016	2	Tip – High – Grey	004-XR11006VS	1
8	Lynch pin	008-4576	2			
9	Nozzle body	004-4722	5			
10	Nozzle cap	004-4723	5			
11	Strainer	004-4213-200	5			
12	Hose clamps	003-9002	7			
13	Mounting bracket	001-4704MA	1			
14	Saddle legs	003-4703B	2			

## Harvest Tec Model 4538B Installation Kit

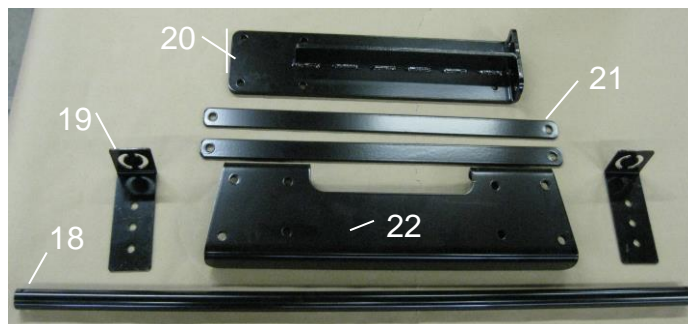

<u>Ref</u>	<u>Description</u>	<u>Part #</u>	<u>Qty</u>	<u>Ref</u>	<u>Description</u>	<u>Part #</u>	<u>Qty</u>
1	Check Valve	004-1207V	3	15	1/4"FPT x 1/2"HB	003-A1412F	3
2	1/4" Male Connect	004-4710	2	16	Mini Plano Box	008-9001	1
3	Tip Strainer-100 Mesh	004-1203-100	2	17	Hose Clamps	003-9003	5
4	Tip - High - Orange	004-XR11001VS	2	18	Nozzle Tube Pipe	001-4703TP	1
5	Tip - Low - Yellow	004-XR11002VS	2	19	Pipe Nozzle Mount	001-4703TH	2
6	Tip - High - Blue	004-XR11003VS	2	20	Side Support	001-4704MA	2
7	Oetiker Clamp 1/2"	003-9008	5	21	Brace Support	001-4704MDJ	2
8	Hose Clamp #6	003-9003	5	22	Top Support Bracket	001-4704MEJ	1
9	Cap/Gasket - Green	004-1207A	2	23	Saddle Leg	001-4703B	2
10	Cap/Gasket - Red	004-1207B	2	24	Short Nozzle Mount	001-4714JS	2
11	Cap/Gasket - Blue	004-1207C	2	25	EOB Sensor Bracket (649 Kits Only)	001-4703CH	1
12	1/4"MPT x 1/2"HB	003-A1412	1				
13	1/2" x 1/2" Barb Tee	003-T1212	1				
14	1/4" Female Disconnect	004-1207H	1	NP	U Bolt - Small	001-4714UBS	6

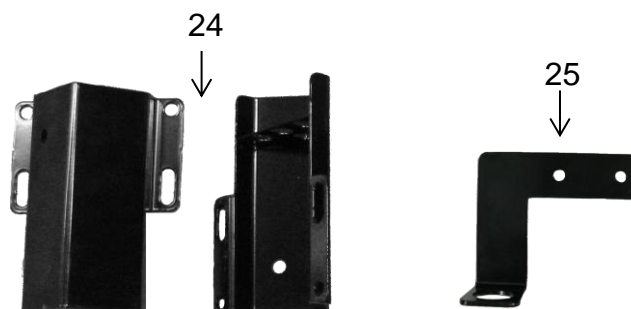
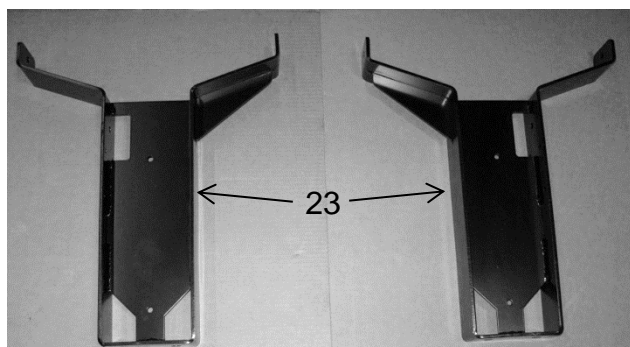

## Selecting Tips-Reference Guide

The applicator is sent from the factory with High output tips installed. The tips used are determined by how many ton per hour you are baling. You can see this on either the automatic or manual screen.

1 – 7 Tons of hay per hour

- Too low for system to apply at. Increase baling speed or rake more hay together. System will show over application when at these tonnages.

8 – 27 Tons of hay per hour (32 – 440 lbs of hay preservative per hour)

- Use low output tips
  - For most balers
    - Pump 1 = Qty 3 - (650033-SS) Silver
    - Pump 2 = Qty 1 - (XR110015VS) Green
    - Pump 3 = Qty 1 - (XR11004VS) Red
  - For John Deere 8 and 9 Series balers (2013 and newer)
    - Pump 1 = Qty 2 – (650050-PT) White
    - Pump 2 = Qty 2 – (800067-PT) Olive
    - Pump 3 = Qty 2 – (XR11002VS) Yellow

21 – 40 Tons of hay per hour (84 – 632 lbs or hay preservative per hour)

- Use high output tips
  - For most balers
    - Pump 1 = Qty 2 - (650050-PT) White and Qty 1 (XR11001VS) Orange in the center
    - Pump 2 = Qty 1 - (XR11003VS) Blue
    - Pump 3 = Qty 1 - (XR11006VS) Gray
  - For John Deere 8 and 9 Series balers (2013 and newer)
    - Pump 1 = Qty 2 – (XR11001VS) Orange
    - Pump 2 = Qty 2 – (XR110015VS) Green
    - Pump 3 = Qty 2 – (XR11003VS) Blue

## **Harvest Tec, LLC. Warranty and Liability Agreement.**

Harvest Tec, LLC. will repair or replace components that are found to be defective within 12 months from the date of manufacture. Under no circumstances does this warranty cover any components which in the opinion of Harvest Tec, LLC. have been subjected to negligent use, misuse, alteration, accident, or if repairs have been made with parts other than those manufactured and obtainable from Harvest Tec, LLC.

Our obligation under this warranty is limited to repairing or replacing free of charge to the original purchaser any part that in our judgment shows evidence of defective or improper workmanship, provided the part is returned to Harvest Tec, LLC. within 30 days of the failure. Parts must be returned through the selling dealer and distributor, transportation charges prepaid.

This warranty shall not be interpreted to render Harvest Tec, LLC. liable for injury or damages of any kind, direct, consequential, or contingent, to persons or property. Furthermore, this warranty does not extend to loss of crop, losses caused by delays or any expense prospective profits or for any other reason. Harvest Tec, LLC. shall not be liable for any recovery greater in amount than the cost or repair of defects in workmanship.

There are no warranties, either expressed or implied, of merchantability or fitness for particular purpose intended or fitness for any other reason.

This warranty cannot guarantee that existing conditions beyond the control of Harvest Tec, LLC. will not affect our ability to obtain materials or manufacture necessary replacement parts.

Harvest Tec, LLC. reserves the right to make design changes, improve design, or change specifications, at any time without any contingent obligation to purchasers of machines and parts previously sold.

Note: The warranty registration card supplied with the installation manual must be filled out and returned to the manufacturer within fifteen days of purchase. Without record of receipt of warranty registration at the manufacturer, the warranty is not valid.

Revised 6/22

**HARVEST TEC, LLC.**  
**P.O. BOX 63**  
**2821 HARVEY STREET**  
**HUDSON, WI 54016 USA**  
PHONE: 715-386-9100  
FAX: 715-381-1792  
Email: [info@harvesttec.com](mailto:info@harvesttec.com)